THE EVENING NEWS.

THIRD YEAR—NO. 708. BENTON HARBOR, MICH., SATURDAY, JANUARY 15, 1898. ONE CENT.

Raw Furs Wanted

For the first time in four and one-half years prosperity has struck the fur market and I am paying the highest market price in gold for all kinds of raw furs. Don't sell your furs without giving me a chance to bid on them; prime black skunk run as high as $1.00; large prime mink, dark, $1.25; large prime winter muskrats, 14c; large prime Southwestern Michigan coon, 80c. Don't sell to peddlers and take your pay in tinware, cats and dogs, but bring your furs down to me and get the cash. Remember I have bought furs in Benton Harbor for 22 years and I will give you fair assortment, the largest stock of Guns, Rifles, Revolvers and ammunition in Berrien county at lowest prices on earth; every size of buckshot made; loaded paper shells, a leader at 35c; a long line of shells loaded with smokeless powder.

93 Unredeemed Ladies and Gents' Gold and Silver Watches

for sale at prices that will make you buy. Inspection invited at

CHAS. A. JACKSON'S

108 Water St.,
Benton Harbor, Mich.

For Sale

The undivided one-half of the Hall & Nichols' corner.

Best paying piece of real estate in Benton Harbor.

Title perfect, terms easy, For particulars as to rentals, taxes, insurance, etc., inquire of

EDGAR NICHOLS.

IT IS GROWING.

The Interest in the Baptist Revival in Progress.

The number in attendance on the revival meetings at the First Baptist church grows larger as the days go by. Mr. Mays preaches the word without fear or favor. His subject last evening was "Self Examination" using the words "Is it I?" as a text. He said that having preached to the church the evening before he now proposed preaching to the individual. He also said that while but one of the disciples was guilty of the betrayal of our Lord yet each asked the question "Is it I?" Each man searched his own heart and was the better for so doing. There may be but one who is guilty of hindering the work of grace in this church but it will do us good for each to search his own heart asking, "Lord, is it I?"

COWARD AND CAPTAIN.

Fright Kills One and High Resolve Saves the Other.

A story is told of a cowardly fellow lying behind a stump during an engagement, when a bullet knocked a chip from a stone near by.

The chip struck him in the forehead scarcely breaking the skin. The frightened fellow cried out that he was fatally wounded and rolled over in a faint from which he never came out.

A captain near by was found to have eight bullet wounds and when told in the hospital that he couldn't get well exclaimed: "Yes I will; give me good food and a little time to rest and by all the powers I'll be out of here. My little children need me and I would be a coward to die and leave them helpless." He got well and is a hale old man today and his children haven't forgotten him.

Mark the fact that the mind in the coward's case stopped the machinery of life and the mind in the captain's case kept the machinery going, when skilled physicians said it must stop.

Man becomes a God when the mind mounts to the altitude of high resolve, and by some occult process he, at that time, takes unto himself some of the power of the Infinite.

Let one apply this power when aches and ails of body threaten to overcome. It is a most valuable agent for good health. One should, however, combine good food with a good mind and if ails of any kind press their claims day by day, heed the protests of Nature before some incurable disease sets up in the body.

One of the first and most important steps to good health is to abandon the use of coffee, for it saps the vitality at the heart and stomach, the most important organs.

If coffee is hard to give up, one can get on very handsomely with Postum Food Coffee and will shortly find a pronounced improvement in health. The happiest man or woman is not the richest or most brilliant but the healthiest, because such most nearly serve God by [illegible] their bodies in conformity to [illegible] best. Plentiful, perfect working model [illegible] by [illegible] the Creator.

STIRRED THINGS UP.

Miss Dora Radcliffe of Benton Harbor Waking Up the Adrain Industrial School.

SHE LOST HER PLACE THOUGH

Miss Radcliffe Says the State Institution Is Conducted on Extravagant Principles.

Adrian, Jan. 15.—Miss Minnie Osterhaut, manager of the Croswell cottage at the industrial home for nine years, and Miss Radcliffe, a teacher, were asked to resign last Saturday. Refusing, they were discharged by the board.

Miss Radcliffe makes serious charges as to the management of the school:

First, cruel treatment in punishment of girls, instancing fifty-three strokes with rubber tubing in one case, across the back and shoulders, and other cases.

Another charge is that girls are put into a "reflection-room" in Clark cottage, too small for cot or chair, and compelled to sleep on a matress. One girl, Miss Radcliffe alleges, was kept two weeks until officers effected her removal.

Irregularity of attendance at the school is charged. Out of forty-five inmates of the Croswell cottage, twenty to twenty-five are continually out of school. The superintendent claims there are no adequate school facilities.

One girl named Bellamy, it is alleged, was kept out of school two years though her only known offense was stealing bacon.

Miss Radcliffe also makes sweeping charges of extravagance in expenditures, but the principal charge is the admission of girls to the home contrary to law. The law provides that no girl suffering from certain diseases shall be admitted under any circumstances.

Four such girls were admitted in July and August, says Miss Radcliffe. The home physician reported them at the time. One, after three weeks, was returned to Benton Harbor, the other three were isolated in Croswell cottage for three months.

The Croswell officers then complained and the board caused an examination by Home Physician Fuller and Dr. Stephenson, who reported that there was no further danger of contagion, all outward signs of the disease having disappeared.

Later the two officers again requested the removal of the two girls; in fact, demanded it. The board then resented the interference and asked for their resignations.

Miss Radcliffe resides in Benton Harbor; Miss Osterhaut in Port Huron. The latter is one of the oldest in the service of the institution, having been there several years before Superintendent Sickles came.

The above charges are culled from a written statement by Miss Radcliffe and are substantiated by Miss Osterhaut.

[Miss Dora Radcliffe is a graduate of the Benton Harbor High school and has made an eminent success in the study of the law. Before it is all over the managers of the schools may wish they had kept hands off.]

HURT AT FIRE.

Murdoch Enos Received Injuries at the Blaze Last Night.

At the fire on Territorial street last night Murdoch Enos, a member of hose company No. 2, accidently ran into Fritz Rodde, a member of the same company, and as the latter was carrying an ax Mr. Enos was struck in the face by the same and he received a wound that bled until 3 o'clock this morning.

All the ladders of the new truck were put in use, and at one time eight streams of water were playing on the fire.

CHARGED WITH EMBEZZLEMENT

Sheriff Ferguson Brings A. B. Hill Here from Ohio.

A. B. Hill, a former real estate dealer of this city, returned from Ohio last evening in company with Sheriff Ferguson. A warrant was recently issued from Justice Cady's court charging the young man with embezzling $50. The friends of Hill believe the case will be settled within a few hours and the criminal charge dropped.

Hill was arraigned before Justice Cady this afternoon.

DEAMS SUED.

Ohio Man Wants Pay on Four Deam Notes.

Milton Valentine of Kirkwood, Ohio, through Attorneys Valentine and Ellsworth, has just started a suit in the circuit court to recover $500 on four notes given by H. D. Deam and Andrew H. Deam, the gentlemen who have proved themselves such fighters "in the tunnel company."

Milton Valentine is no relative of Attorney Valentine.

TO CURE A COLD IN ONE DAY

Take Laxative Bromo Quinine Tablets. All druggists refund the money if it fails to cure. [illegible]

THE WEATHER.

Snow, followed by clearing and colder weather. Sunday fair.

A NEW DEAL.

Deam Out of the Directory of the Tunnel Road.

Henry D. Deam, vice president of the tunnel railroad scheme, is no longer a director of the company. Thus the power he has used, some say misused, to its fullest extent, has been wrested from him and passed into other hands.

The injunction being dissolved by Judge Coolidge the stockholders met last evening and elected an entire new board of directors as follows: Colonel G. Howard Ellers of New York and Chicago, George W. Bridgman, Alfred F. Ross, Chicago, J. W. Hamilton, C. G. Davies and W. H. Hollis.

The new directors assert that business will at once be resumed on the grade.

Officers of the company are: president, Col. Ellers; vice president and secretary, J. W. Hamilton; treasurer, C. G. Davies; assistant secretary, W. H. Hollis.

WANT TO KNOW.

Republican Papers of Michigan Will Send a Man to Mexico.

Lansing, Jan. 15.—The Michigan Republican Newspaper Publishers' association yesterday decided to send a representative to Mexico to investigate various aspects of the operation of the unlimited coinage of silver at the ratio of 16 to 1, and to report the result in a series of letters to the republican newspapers of the state.

HARVEST FEAST.

Pearl Grange Will Initiate Eight Members Tonight.

Pearl Grange will initiate eight candidates into the mysteries of the order this evening. The ceremony will be followed by a harvest feast.

The granges in this section have been unusually prosperous of late, and especially is this true of Pearl Grange. The Grange hall has recently been enlarged and it will be dedicated a week from next Monday. The state lecturer will be present at that time.

HOG CHOLERA.

Secretary Wilson Thinks He Has Discovered a Sure Cure.

Washington dispatch to the Chicago Record: Nothing that has occurred since he became secretary of agriculture has given Prof. Wilson half as much gratification as the results of the experiments that have been going on under his direction in Iowa and Nebraska during the last few months in the treatment of hog cholera by innoculation, for he thinks the discoveries that have thus been developed are worth $100,000,000 a year to the people of the United States. He is not quite ready to give out the reports, but they will be arranged for publication in a few days. Until then it is sufficient to say that the experiments have been eminently successful and justify the belief that the disease which has carried off so many swine in past years and has cost the farmers of the country so many millions of dollars can not only be cured, but prevented at a trifling expenditure of money and labor.

The experiments were undertaken in Page county, Iowa, last spring, where several hundred hogs that were afflicted with a disease that has until now been considered fatal, were cured by the use of serum, and several hundred more that were perfectly healthy when protected by the serum were permitted to range freely among those that were diseased without showing any effects from the contagion. Eighty-five per cent of the sick were cured and the healthy protected. Similar experiments have been going on in Nebraska all summer but the detailed reports have not been received. The serum is obtained in the same manner as the anti-toxin that is used for diphtheria. A horse or a cow is innoculated with the germs day after day until no effect is apparent. Its veins are then tapped, a few drops of its blood injected under the skin of healthy hogs has the same effect as a preventive of cholera that vaccination has in small pox. There was scarcely a failure in several hundred cases, although the animals were exposed to the disease in every possible manner. The same treatment was equally successful in curing the disease when taken in the early stages.

Grammer as Taught at Galien.

Galien Advocate: This is how a Galien high school girl recently parsed the sentence, "He kissed me." "He," she began, with a fond lingering over the word that brought the crimson to her cheeks, "is a pronoun, second person, a gentleman and considered a good catch. Kissed is a verb, transitive, too much so, regular every evening, indicative mood, indicating affection; first and third persons, plural number and governed by circumstances. Me, oh well everybody knows me," and she sat down.

A Less Serious Charge.

Prosecuting Attorney Valentine was in Niles yesterday to conduct the examination of John Stein, the German, who pounded August Wedel. Stein was dismissed on the charge of assault less than murder and arrested for plain assault and battery. To the latter charge he will plead guilty. Wedel was able to be out at the examination, but he may lose sight of one eye.

Move! Move! Move!

The world moves on and so do we, Our stocks move...

The Globe Clothing and Shoe Store was our latest move to 112 Pipestone street (next door to Dunbar's market) and we are now moving the goods out to our customers at **AFTER HOLIDAY PRICES.** Clothing, Boots and Shoes, Rubbers, Trunks and Traveling Bags—this stock must be sold before March 1 as we will consolidate our business in the Jones & Sonner building at that time and have no room for it. We respectfully solicit a call in our new quarters and would be pleased to show you our stock whether you buy or not.

ENDERS & YOUNG...

Between Dunbar's Market and Wallace Bros.,
Benton Harbor, Mich.

COFFEE DAY AT HERR BROS.,

..Saturday, Jan. 15..

FOR THIS DAY ONLY

3 lbs. Good Coffee,	-	25c
2 lbs. 25c Coffee,	- -	25c
2 lbs. 30c Coffee,	-	30c

Best Bargains You Ever Saw

..HERR BROTHERS..

Regnlar Saturday Fruit Sale.

We will sell bananas at 8c a doz., 2 doz. for 15c.

SPECIAL LAMP SALE

...ALL THIS WEEK

The finest assortment of Banquet, Hanging and Hand Lamps in the city. Will be sold at cost.

FINE CHINA..

Our assortment is new and complete and our prices will enable you to buy two presents with the money you expected to spend for one.

F. M. ROWE

137 Pipestone Street, Sweet Block..

Enterprise Mercantile Co.

Hansen Block, 116 East Main Street.

THIS WEEK WE WILL SELL

AT COST

MILLINERY, BLANKETS, UNDERWEAR, JACKETS

All of the above mentioned articles will be sold at absolute cost, at just what we had to pay for them.

ENTERPRISE M[illegible]

FIRE! - - FIRE! - - FIRE!

GREAT SALE OF

BOOTS AND SHOES.

Smoked but not Damaged.

AT **M. S. PECK'S**

COME NOW. 109 Pipestone St.

The New Grocery

IN THE NEW YORK BLOCK.

HAS SECURED THE AGENCY FOR

- - WAXENE - -

Dust-Holding Floor Oil for Stores. Factories, Schools, Halls, etc. Floors oiled with Waxene can be swept without sprinkling and no dust will arise to settle on the goods.

Also Agents for Columbus Coach Oil, the Best Made.

R. W. RILEY

Groceries at the Cheapest Cash Prices.

W. C. HOVEY

HAS MOVED TO

111 East Main Street

OPP. POSTOFFICE

His line of Buggies, Wagons, Farm Implements, Horse Blankets Fur Robes, etc., is complete and the best of goods at the lowest prices are kept in stock.

You should call, see his line and learn prices before pur chasing elsewhere.

Our Prices Are Always Right

WE HAVE A COMPLETE LINE OF

Staple and Fancy Groceries, Crockery, Etc.

At the lowest prices. Call in and get our prices whether you buy or not, we will try our best to please you.

Good Bak. Powder, cup, saucer and plate,	25c lb.
Golden C sugar, 25 lbs. for	$1 00
20 lbs. Extra C Sugar	1 00
Raisins,	5c lb.
6 lbs. Crackers	25c
5 lbs. Ginger Snaps	25c
4 lb. package Gold Dust	15c
5 lbs. Rice	25c
6 cans Sardines	25c
2 packages Washing Powder	5e
4 lbs. Cottolene	25c
German Sweet Chocolate	5c
Baker's Chocolate	19c
8 bars Santa Claus Soap	25c
9 bars Jaxon Soap	25c
10 bars Calumet Soap	25c
10 lb. Pail Whitefish	45c

Goods delivered promptly to all parts of the city. Call up 'Phone No. 90.

J. C. CALKINS, 154 Pipestone

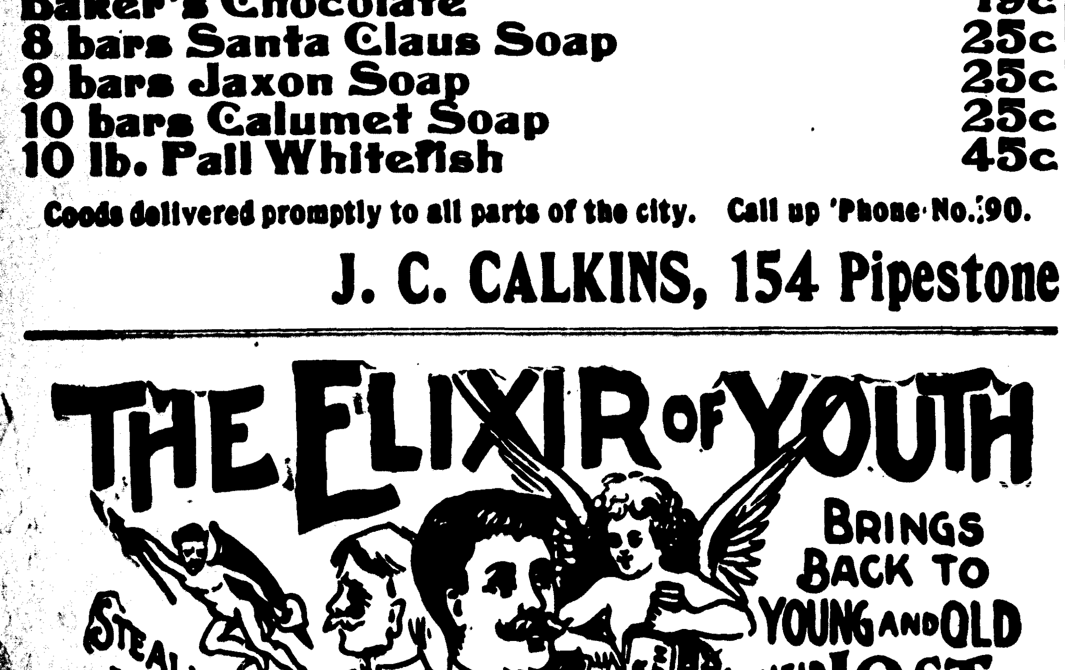

STRANDED WRECKS. He died of no disease known to medical science; he simply faded away—WEAKER, MORE NERVELESS, AND HOPELESS, day by day. Who is to blame? The UNHAPPY VICTIM drags out a miserable life, or SINKS INTO AN UNTIMELY GRAVE, for the want of TREATMENT. He has been humbugged by Fraud Remedies and SO-CALLED FREE CURES. We Challenge the WORLD. So write us to-day with stamp for our Testimonials and FREE BOOK. Also statements from our Leading Druggists on the merits of this Great Remedy. THE ELIXIR OF YOUTH cures all NERVOUS DISEASES, such as WEAK MEMORY, Loss of Brain Power, Lost Vitality, NIGHTLY EMISSIONS, Evil Dreams, Headache, Pains in the Limbs and Back, and INSANITY caused by youthful errors, or excesses, or overwork or abuse of any kind of either sex. Ask for Elixir of Youth; take no other. Do not let the druggist... [illegible]

M'KENNA DISCUSSED.

His Nomination as Supreme Court Justice Postponed for One Week.

DELAY IS SECURED BY ALLEN,

Who Wants the Allegations Against the Nominee's Attainments as a Jurist Investigated—Hoar and White Denounce the American Protectives for Their Opposition to the Californian—President Sends Congress Canada's Sealing Bill.

Washington, Jan. 15.—Almost the entire four hours of the executive session of the senate yesterday were devoted to the indirect consideration of the nomination of Joesph McKenna, now attorney general, to be associate justice of the supreme court. The discussion was the result of an effort on the part of Allen of Nebraska (Populist) to secure a

ATTORNEY GENERAL M'KENNA.

postponement for two weeks. In the end a compromise was reached deferring consideration until a week from yesterday on the condition that the Nebraska senator should agree to allow a vote to be taken on that day. The Hawaiian treaty was not touched upon during the session. The debate upon McKenna's nomination was precipitated by Hoar, chairman of the committee on judiciary, who called up the nomination in accordance with his notice of Thursday and asked for immediate action. In doing this Hoar spoke briefly of the opposition to McKenna, saying that the judiciary committee had investigated most of the charges made and had reached the conclusion that they were without foundation.

Rules Out A. P. A. Objections.

He said that the greater number of charges had been made for the members of the American Protective Association, and as they had been founded soley upon the fact that McKenna was a Roman Catholic in religion they had not been deemed worthy of serious consideration. Hoar dwelt at some length upon this point, excoriating any men who would attempt to inject a question of religion into a controversy over a man's fitness for office. He said that such an effort was entire un-American and unpatriotic, and should not for a moment receive the consideration of fair-minded men.

White of California also spoke of the "effort of the A. P. A. to interfere with the course of the senate in giving proper attention to a question the determination of which should depend upon considerations of fitness and justice as between man and man rather than upon an appeal to bigotry, prejudice and a false claim to patriotism."

White Attacks the Organization.

He spoke of the A. P. A. as fools who could not be properly characterized in the senate. He had no patience, he said, with men who held the opinion that Roman Catholics must necessarily consult the pope or some other high functionary of the Roman Catholic church in every important transaction of their lives, and added that he was convinced that the American senate would not be influenced for a moment by such representations as an order of the character of the A. P. A. would make. McKenna's confirmation should depend entirely upon different considerations. As for himself, while he did not contend that McKenna was a giant in his legal attainments, still he believed him to be an honorable man, a competent lawyer and a just jurist, and he should support his confirmation.

Allen Presents His Objections.

It was here that Allen interposed an objection to immediate action. He called attention to the importance of the office to which McKenna had been named, saying it was a place which he would occupy probably during the remainder of his life. He agreed with Hoar and White as to the A. P. A., but there were still other charges which were to his mind more serious, and to prove that such was the case he read at length from letters and newspapers attacking McKenna's record as an attorney and jurist on the ground of want of legal attainments. The greater part of Allen's speech was devoted to reading these documents. He called especial attention to an attack made by the bar of the Pacific coast, which he said was deserving of more scrutiny than had been given it.

SEAL AWARD SENT TO CONGRESS.

Total Bill to Pay Is $473,151.26 and the Payment Is Urgent.

Washington, Jan. 15.—The president yesterday submitted to congress the awards and report of the commision appointed under the terms of the treaty of 1896 to adjust the claims of British subjects for losses sustained through the seizure of their sealing vessels in Behring sea. In his letter of transmittal the president says: "The report of the secretary of state presents a clear epitome of the award, and renders unnecessary any extended observations on my part further than to say that I cordially coincide with the recommendation and that our treaty obligations demand prompt and favorable action by congress, which I urgently hope may be taken, to the end that these long pending questions may be finally and satisfactorily terminated. The total amount necessary to satisfy the award of the commissioners is $473,151.26, which I recommend be appropriated."

Secretary Sherman's report sets out the appointment of the commissioners to adjust the claims and submits a list of the awards made showing in detail the amount allowed on account of each of twenty-one vessels. There were also allowed fourteen personal claims. The principal of the claims for vessels allowed amounts to $264,188.91, and interest on this sum is allowed to the amount of $149,790.36, making the total allowed $413,979,27. The personal claims with interest swell this total to $463,454.27. Then the correspondence shows that a further allowance was made on account of the Black Diamond and on the claim of James Gaudin, mate of the Ada, two claims which had been originally thrown out by the commissioners on the ground of lack of jurisdiction, but which were afterwards admitted to consideration on the joint application of Secretary Olney and Sir Julian Pauncefote.

The admission of these two claims raised the total of the claims and interest allowed to the sum mentioned by the president, namly $473,151.26. Secretary Sherman makes the point in his letter that the treaty under which the awards were made requires that the appropriation shall be made to pay them within six months after the ascertainment of their amount.

MRS. M'KINLEY DINES OUT.

She and the President the Guest of the Vice President and Wife.

Washington, Jan. 15.—The vice president and Mrs. Hobart entertained the president and Mrs. McKinley last evening at a beautifully appointed dinner of twenty covers. The drawing rooms and library of the vice president's mansion, the former home of Senator Cameron, were fragrant with roses, while the tables at which the guests were seated were superbly decorated with bridesmaid roses, and lighted with tiny wax tapers under silver and white shades. Mrs. Hobart's gown was of pearl gray brocade, trimmed with rare old laces with which she wore ornaments of pearls and diamonds.

This was Mrs. McKinley's first appearance as a dinner guest in Washington since the inauguration, and was consequently awaited with great interest. She wore a very rich toilet of blue satin with diamond ornaments. The other guests present were Secretary and Mrs. Sherman, Secretary and Mrs. Gage, Mrs. Alger, Attorney General and Mrs. McKenna, Postmaster General and Mrs. Gary, Mrs. Long, Secretary and Mrs. Bliss, Secretary Wilson, Mrs. Sanford (the guest of the house) and Senator Sewell, of New Jersey.

House Staves Off a Cuban Talk.

Washington, Jan. 15.—It was the intention of the house managers to proceed with the diplomatic and consular appropriation bill yesterday, but owing to the excited condition of affairs in this country over the Havana ementes and the wildly exaggerated reports afloat they decided to avoid the possibility of opening up a Cuban debate by relinquishing the day to the committee on claims in charge of bills on the private calendar. Before this order was entered upon the agricultural bill was passed. Most of the day was consumed in a filibuster against a bill to pay the publishing house of the Methodist Episcopal church south, at Nashville, Tenn., $288,000 for the seizure and use of the property of that corporation during the war. The opposition consumed the time until 5 o'clock, when the house adjourned.

Framing an Anti-Scalping Bill.

Washington, Jan. 15.—The house committee on interstate and foreign commerce had the anti-scalping bill under discussion yesterday. Two important amendments were adopted. One imposes a penalty on railroads refusing to redeem unused portions of tickets. This provision is lacking in the original bill, and the railroad interests that have been represented favor it as an earnest of good faith. An amendment also was adopted providing that passengers applying for redemption of tickets should not be given the benefit of the through tariff but of only the regular rates to the point where the journey ceased.

What Was Done in the Senate.

Washington, Jan. 15. — The senate spent most of yesterday in executive session discussing the nomination (without action) of Judge McKenna to be a justice of the supreme court. Outside of that Hoar offered an amendment to the constitution making inauguration day April 30 from and including April 30, 1901; Quay offered a resolution appropriating $25,000 for the capture and punishment of the brutes who burned at the stake two Seminole Indians. A resolution was agreed to calling for statistics on sugar production, etc. Adjourned to Monday.

NOW AT WORK ON THE SCALE.

Mine Workers' Committee Recommends an Advance of Ten Cents.

Columbus, O., Jan. 15.—The United Mine Workers' convention had a lively executive session yesterday afternoon, considering the report of the scale committee. Before the committee reported the convention went into executive session and the proceedings were guarded with the utmost secrecy. The committee recommended that an advance of 10 cents per ton be demanded in the price of mining, and that the differential of 9 cents per ton between the Ohio and Pittsburg districts be maintained. There was a lively debate over the question of the differential, the Pittsburg delegates opposing it. The convention adjourned for the day without taking any action on the report.

Two Men Killed at Ironwood.

Ashland, Wis., Jan. 15.—Guiseppe Aimone and Lawrence Chiara were accidentally killed yesterday at the Iron King mountain at Ironwood. While riding up a shaft in a skip several drills in the skip caught in the sides of the shaft, upturning the skip. The men in the skip managed to hang on, but Aimone and Chiara, who were hanging on the ropes below were shaken off, and they fell to the bottom, several hundred fet.

Believe They Have Doering's Slayer.

Belleville, Ills., Jan. 15. — Detective Henry Wasem and a special detective from St. Louis have arrived here with a prisoner, the alleged murderer of old man John Doering, Sr., who was found with his skull crushed and his throat cut from ear to ear on New Year's day.

100 Doses in a Bottle

Is peculiar to and true only of Hood's Sarsaparilla, and is proof of its superior strength and economy. There is more curative power in a bottle of Hood's Sarsaparilla than in any other. This fact, with its unequalled record of cures, proves the best medicine for all blood diseases is

Hood's Sarsaparilla

The One True Blood Purifier. All druggists. $1.

Hood's Pills cure Liver ills; easy to take, easy to operate. 25c.

CLASSIFIED COLUMN

PROFESSIONAL CARDS.

ATTORNEYS.

VALENTINE & ELLSWORTH, ATTORneys and Counselors at Law, Bowman building.

FRANK P. GRAVES, ATTORNEY AND counsellor at law. License to practice in all state and federal courts. Office Conkey bu lding.

PHYSICIANS.

N. A. HERRING, M. D., PHYSICIAN AND surgeon. Office Newland block, 140 Pipestone street. CHRONIC DISEASES A SPECIALTY. Hours 9 to 11 a. m., 1 to 3 and 7 to 8 p. m. Telephone 222.

B. G. WATSON, M. D., PHYSICIAN AND surgeon, Room 2, Graham Block. Diseases of stomach, liver and kidneys a specialty. Office hours. 8:30 to 9:30 a. m., 2 to 4 and 7 to 8 p. m. Tel. 45-4.

F. A. VOTEY, M. D., PHYSICIAN AND SURgeon. Office, Jones & Sonner block. Hours, 1 to 4:30 and 7 to 8 p. m. Residence, 316 Pipestone street. Telephone, 111, 1 ring.

H. V. TUTTON, M. D. PHYSICIAN AND Surgeon. Office Bell block, Benton Harbor. Hours 10 to 11:30 a. m., 2 to 4 and 7 to 8 p. m. Residence, corner Church and High streets.

E. S. ANTISDALE, PHYSICIAN AND SURgeon, Eye, Ear, Nose, Throat and Digestive organs. Glasses fitted. Hours. 9 to 12, 2 to 5, 7 to 8. Sunday, 12 to 1. Office over First National bank Benton Harbor

C. N. SOWERS, M. D., PHYSICIAN AND Surgeon. Office in Morton block, 109 E. Main St., 'phone 193. Residenc Hotel Higbee 'phone 55. Office hours, 9 to 11 a. m., 1 to 5 and 7 to 8 p. m.

GEO. M. BELL, M.D. DISEASES OF CHILdren a specialty. Office over Bell's drug store. Hours 1 to 3 p. m. each day except Wedeesday. Residence corner of Pipestone street and Britian avenue.

DR. COVEY, 112 E. MAIN STREET, BENton Harbor. All branches of medicine and surgery practiced. Special treatments for catarrhal, nervous, blood, skin, urinary, rectal, private and chronic diseases. Cancers, tumors, piles, fistula, rupture cured without cutting.

DR. ZELPHA G. WALKER, SUCCESSOR to Dr. Ellen M. Oviatt Office Newland block, 140 Pipestone street. Hours 8 to 9 a. m. 1 to 3 p. m., 1 to 8 p m. Residence 228 Pipestone street.

OPTICIAN.

GLASSES FITTED—CALL AT THE OPTIcal Parlors in the Bowman block for reliable work. R. W. Baker. Optician.

REAL ESTATE, INSURANCE, ETC.

A. L. LOOMIS, INSURANCE AGENT, Real Estate, Loans, Renting, Collections Etc., Notary Public. Room 6, Conkey block, Benton Harbor.

CRIBBS & JARVIS, REAL ESTATE Agents, Contractors and Builders, Loans, Property bought and sold. Office over Burridge's shoe store, Benton Harbor, Mich.

ROUNDS & WARNER, REAL ESTATE, Loans and Insurance. Specialties in Michigan Fruit Farms and Benton Harbor City Property. 114 Water street, Benton Harbor

CURTIS & JENNINGS, REAL ESTATE Insurance, Collections, etc., Notary Public, Room 4, Jones & Sonner block, Benton Harbor, Mich.

WANT COLUMN.

WANTED—A STENOGRAPHER AND typewriter to do work by the piece and other work pro rata. Enquire of Irving Jaquay.

WANTED—GOOD GIRL FOR GENERAL housework. Enquire Mrs. George Bell, 323 Pipestone street. 709t6

LOST.

LOST—A PERSIAN SHAWL, BLACK AND orange. Return to Mrs. J. L. Plimpton, corner Superior and Empire avenue. 705t6

FOR SALE OR FOR RENT

FOR SALE—SHOW OUTFIT, SUITABLE for halls, opera house, stores, fair grounds etc., all for $50. Illusion of living half lady Magician's outfit; Punch and Judy outfit; fire eating outfit with all the secrets. Bills, tickets and everything ready to do business with. Sickness the cause of selling out. One or two people can run the whole business. Will learn anyone who buys the business how to do everything. Don't call unless you have the money and mean business. 112 Elm street. Call between 9 a. m. and 7 p. m. 708t6

FOR RENT—A CONVENIENT COTTAGE, Price, $8 per month. Inquire of W. L. Hogue, at M. S. Peck's shoe store. 12t707

FOR SALE—PAIR OF BOBS AND CUTter cheap. Also parlor organ very cheap. Inquire L. M. Barnes, 102 Colfax Ave.

FOR SALE—A SPAN OF WELL MATCHED black, 6 year old mares, harness and lumber wagon, plow, drag, buggy and light harness. Enquire H. L. Nelson, 145 Heckcourt st. tf680

FOR SALE—BALED HAY, AT 40 and 50c per cwt Straw at 20c and 22c per bale. Enquire of B. H. Westcott, at farmers' sheds and feed barn, Seventh street. tf676

FOR RENT—ONE OF THE FINEST flats in the Mills block C W Schriver, West Michigan Nurseries tf663

FOR RENT—FURNISHED ROOMS WITH or without board. 214 Pipestone street. 628tf

FOR RENT—10-ROOM HOUSE, HIGHLAND avenue, hot and cold water, bath, and barn. One block from new car line. Rent $10. C. K. Farmer. tf635

MONEY TO LOAN.

MONEY TO LOAN ON PERSONAL PROPerty. W. G. Newland, room 5, Jones & Sonner block. 708tf

Notice to Water Takers.

Users of city water are reminded that water rentals for the current term were due January 1, 1898. The ordinance provides that where rental is not paid within 10 days from time due the water may be shut off without further notice. No provision is made for sending out a collector, and parties taking water should call at the clerk's office promptly and pay their bills. The clerk is ordered and expected to shut off water after waiting a reasonable time for payment.

All persons are forbidden to use water from hydrants or taps not belonging to themselves, except in cases where special permits are granted, and all persons having taps or hydrants are warned not to allow others to take water from the same, under penalty of having water shut off. This rule will be strictly enforced.

R. P. CHADDOCK,
12t704 Clerk Water Dep't,

One Fare to Indianapolis and Return.

The Big Four, January 23, 24 and 25, will sell tickets at one fare to Indianapolis and return on account of [illegible] convention. L. C. [illegible]

THE EVENING NEWS.

THIRD YEAR—NO. 703. BENTON HARBOR, MICH., SATURDAY, JANUARY 15, 1898. ONE CENT.

A STUBBORN FIRE.

WHOLESALE HOUSE OF GEORGE BUTZBACH BURNED.

Mr. Butzbach Estimates His Loss at About $1,200, Which is Partly Covered by Insurance.

Fire last night burned the building on Territorial street occupied by the wholesale fruit and commission house of Alderman George Butzbach. Loss $1,200, insured for $1,000. The building was owned by J. S. Morton and insured for $500.

The building was discovered on fire at 9:30 last evening, smoke and flames pouring out of the basement. The building was a frame structure and burned like tinder. The first alarm brought out the J. Bell company but the one company was unequal to the task of keeping back the flames. A second alarm was turned in and the Wide Awake and Morton companies responded. Five streams of water played on the fire.

A fire broke out in the ruins at 3 o'clock this morning and the fire department again was called out. There was little difficulty in distinguishing the second blaze.

Alderman Butzbach has a light stock at this season of the year and consequently his loss is only about $1,200. He carried $1,000 insurance, $500 in the Prussian National with S. A. Bailey and $500 in the German-American with Plummer & Riford.

The building is a wreck and owned by J. S. Morton. It was insured for $500 in the American fire insurance company with Plummer & Riford.

The new hook and ladder truck did good service at the fire. After the hose was laid the city team went back to the city hall and brought the new truck to the fire. The firemen were greatly assisted in their work by the use of the new apparatus.

The adjoining buildings were not injured.

CHEAPER FARES.

Governor Pingree Makes a Practical Observation.

Lansing, Jan. 15.—"I learned only the other day," said Governor Pingree Thursday, "that a road between Portland and San Francisco is carrying passengers for about three-quarters of a cent a mile. The result is that the company is having all the passenger traffic it can handle, and passengers have to engage sleepers several days in advance. These fellows who claim that the railroads of Michigan would not do a far heavier business and make a good deal more money if a flat 2-cent fare was established don't know what they are talking about."

"For years the Detroit & Cleveland Steam Navigation Co. carried passengers between Detroit and Cleveland for a rate a little below what the railroads charged. They made a lot of money, the stock being considered a bonanza. Last summer the officers pretty near fainted away when a rival line put the price down to about a fifth of what they had been charging.

They feel better about it now, for the season's experience demonstrated that while only those who were obliged to travel did so when the rates were high, thousands of people who never traveled before were attracted by the cut in fares. The result was that the company made more money on the low rate than ever before, and David Carter, the veteran manager of the line, told me the other day that the old rates of fare would not be restored even if all opposition abandoned the field. He said the company had discovered that it had been making a mistake all these years."

Grand Jury Already at Work.

Berrien Springs Era: It is said that Niles liquor dealers are living up to the strict letter of the law in view of possible indictment by the grand jury, soon to assemble. That suggests that if it was known that a grand jury would be assembled at every winter term of court—or oftener—the letter of the law might be kept in view by a good many who are apt to lose sight of it.

Wallace Bros. are giving away two bicycles and a $15 pipe.

IMPORTANT DEAL.

The Big Four Negotiating for the Elkhart & Western.

The Big Four railway company is endeavoring to secure control of the Elkhart & Western road, which runs from Elkhart to Mishawaka and the Air Line of the Michigan Central, which runs from South Bend to Niles.

In case they succeed they will extend the Elkhart & Western from Mishawaka to South Bend and run their passenger and local freight trains to South Bend and from there to Niles over the Air Line, thence into this city.

Benton Harbor will be greatly benefited by such an arrangement as it will give this city a direct line to South Bend, something which has been long needed and desired.

WON'T FIGHT IT.

LIQUOR MEN WILL ALLOW LOCAL OPTION TO WIN.

They Expect to Carry the Matter to the Supreme Court and Win There.

A prominent liquor dealer of Benton Harbor said last evening that the liquor men would not fight the local option election, nor make any effort to carry the election against the temperance sentiment of the county. The liquor men declare that the temperance people will carry the election anyway, no matter what sort of a fight they might put up.

But after the election is won, the liquor dealers expect to do their work. They are ready to chip in from $50 to $100 each and carry the matter to the supreme court on technical grounds. They will engage the best legal talent in the country and make a very interesting if not successful fight.

TO CURE A COLD IN ONE DAY
Take Laxative Bromo Quinine Tablets. All druggists refund the money if it fails to cure. 25c. The genuine has L. B. Q. on each tablet.

MICHIGAN.

Michigan Pensions.

Michigan pensions were granted Thursday as follows: Additional—Peter Stevens, Kalamazoo, $6 to $8. Increase—Peter Robinson, St. Louis, $10 to $17. Reissue and increase—William A. Jones, St. Charles, $8 to $12. Widows—Susanna A. Brown, Grand Rapids, $8.

Michigan postmasters appointed Friday: Bridgewater, Washtenaw county, F. W. Snoen, vice I. W. Kirkwood, removed; Cone, Monroe county, F. B. Raymond, vice E. Allshouse, removed; Pentecost, Lenawee county, Warren H. Drake, vice T. B. Murtaugh, removed.

Uncle Jimmy Monroe has sent Senator Burrows a petition containing 30 signatures asking that the famous politician be made postmaster at Kalamazoo.

A Flint woman received $25 for betraying her husband into the hands of the officers.

The next session of the Michigan A. O. U. W. will be held at Grand Rapids.

W. J. Bryan will speak in Ann Arbor about January 20.

The state dairy and food commissioner is discouraged over his success with trying to enforce the imitation butter law.

The Michigan Central talks of building a new brick depot at Three Oaks.

Clarence Underwood was arrested at Lawton by order of the chief of police of Kansas City, Kan., where he is wanted on a charge of stealing $135 and a suit of clothes from his uncle, whom he had been visiting. He was recently married and leaves a young wife at his home near Decatur.

The Galien creamery company is in a prosperous condition. The following have been elected officers for the coming year: President, J. Babcock; vice president, J. Storms; secretary, E. A. Blakeslee; treasurer, C. A. Clark.

Embroidery Notice.

Ladies desiring to learn the art of embroidering can do so of Mrs. George Alger, 150 Garfield avenue. Two hour lessons for 35 cents. Samples of work can be seen and arrangements as to hours can be made at McOmber's Fair store, West Main street. 701tf

COMBINE FOR SILVER.

The Policy Advocated by Champions of the White Metal at Washington.

JOINT MANIFESTO TO COME OUT

Signed by Men Representing the Three Chief Silver Organizations, Asking the Members to Work for Union in the Cause of Free Coinage—Feeling Among All the Silver Elements Strong for Common Action—Middle-of-the-Road Populists.

Washington, Jan. 15.—As the result of conferences held within the last few days between the silver leaders of various parties it is understood Chairman Jones, of the Democratic national committee; Chairman Butler, of the Populist national committee, and Chairman Towne, of the Silver Republican national committee, will issue a joint manifesto the early part of next week with a view to securing common action by the three organizations in the political contest of 1898. The draft of the document is now in the course of preparation. It will appeal to all those interested in the cause of silver to work in union and avoid rival organizations by which their common strength will be dissipated.

Silver Men Talking Up Joint Action.

The talks on organization by the silver men continued yesterday, but they did not take the shape of a formal conference. Chairman Towne had returned from the contest at Columbus, where he asisted in the opposition to Hanna. He was about the house of representatives talking with Representative Bland and other silver exponents yesterday. The feeling developed was generally in favor of common action among all the silver elements. Jones, Butler and Towne will confer further during the next few days, and the address will then be made public. On the 18th inst. the American Bimetallic Union, of which General Warner, of Ohio, is president, holds its meeting here, and this is expected to give further cohesion to the joint silver movement.

ECHOES OF THE OHIO CONTEST.

Telegram Major McKinley Got from Allen O. Myers—Remarks by Kurtz.

Columbus, O., Jan. 15.—The following extraordinary telegram has been sent to President McKinley by Allen O. Myers, the Democratic leader who was prominent in the fight to defeat Hanna for senator: "Your telegram to Hanna and his telegram to you are twin insult to every honest man in the United States and an outrage on decency. Nero fiddled while Rome burned. You prayed while Dick and Hanna bought a seat in the United States senate—a fact that will be thoroughly proved. People who have pitied you as a dupe will now denounce you as a full, but not a silent, partner of this firm of conspirators against the great mass of the people. The hour of judgment is at hand."

Columbus, O., Jan. 15.—C. L. Kurtz, leader of the "combine" against Senator Hanna, is quoted in an interview as saying in reply to the threat to remove him from the Republican national committee: "I was elected by the Ohio delegation, and no one else has the power to remove me. Mr. H. M. Daugherty is loud in his accusations against me. He calls me a traitor. I remember that five years ago Mr. Daugherty was elected to the legislature as a Foraker man and then voted for Sherman." Daugherty in an interview denies that promised to vote for Foraker five years ago. He says that he voted for the so-called Foraker candidate for speaker of the house at that time, but he was not pledged to Foraker.

$2.00 DINNER.

Prepared by The Evening News Contestants.

Following is one of the bills of fare entered in THE EVENING NEWS prize Christmas dinner contest, and designated by the judges as No. 39:

Menu and Cost—1 chicken, 5 lbs., 10c a lb., 50c; flour for crust, 6c; lard for crust, 4c; salt and pepper, 3c, potatoes, 6c; cabbage, cooked and seasoned, 5c; pickles, 5c; 1 qt. can of peaches, 10c; butter, ½ lb., 10c; bread, 5c; coffee, ¼ lb. 5c; cream, 5c; sugar, ½ lb., 3c; cookies, 4c; loaf of cake, home made, 20c; 1 pie home made, 6c; 1 cup of jelly, 10c; bananas, ½ doz., 8c; oranges, ½ doz., 15c; 1 lb. chocolate creams, 20c; total, $2.—Mrs. B. J. Wakeman, city.

Known as No. 38—

Menu—Celery soup, 10c; roast chicken with oyster dressing, 64c; baked white fish, 36c; mashed potatoes, 6c; fried parsnips, 5c; cabbage salad, 6c; cranberry jelly, 12c; cucumber pickles, 3c; light biscuit, 6c; butter, 9c; mince pie, 12c; coffee with cream and sugar, 9c; salt and pepper used, 1c; oranges, 15c; apples, 6c, total, $2.—Mrs. D. L. Hyde, Derby.

Have You Catarrh Taint?—Here's strong evidence of the quickness and sureness of that wonderful remedy, Dr. Agnew's Catarrhal Powder: "For years I was a victim of Chronic Catarrh—tried many remedies, but no cure was effected until I had procured and used Dr. Agnew's Catarrhal Powder. First application gave me instant relief, and in an incredibly short, while I was absolutely cured."—James He y, Dundee, N. Y. Sold by Geo. M. Bell &

WHAT WOMEN NOW NEED.

More Red Corpuscles in Their Bloo ---Paine's Celery Compound.

Miss Frances E. Willard, who has been attending the world's convention of the W. C. T. U., says that better health for women is today a more urgent matter than woman's suffrage.

She says: "What women at present most need is a better supply of red corpuscles."

From every section of the country, from Maine to California, come well-attested reports of women, bloodless, dyspeptic, nervous, seriously run down, and in many cases so weak as to be bed-ridden, who have been enabled to resume their places in the family circle and in social life—healthy, ruddy, well-cured women, by the aid of that great blood-maker and health-maker, Paine's celery compound.

Mrs. E. A. Ward is one of these fortunate women whom Paine's celery compound has sayed from an ailing, unhappy invalid condition, as her letter shows:

213 Michigan ave., Mason City, Ia. Sept. 12, 1897.

Wells & Richardson Co.:

Gentlemen—My greatest trouble seemed to be a general weakness and all-over tired feeling. I am 66 years of age and I did not expect to be ever strong again, but I used four bottles of Paine's celery compound and was greatly strengthened, and my cough seemed better so that I stopped using the remedy and have not since felt the need of any further help whatever.

Very respectfully yours,
MRS. E. A. WARD.

Persons of large experience among nervous women who, as a rule, are thin and lack blood, recommend Paine celery compound as beyond all que tion the one remedy that can be de pended on to renew the vitality o feeble persons.

This settled confidence in Paine' celery compound is not a hearsay beief, but rests in nearly every case o personal use or acquaintance with me or women who have been restored t health by no other means. The rapi change for the better in color, flesh an expression of the face is so unmistak able that repair of the wasted tissue might well be called a renewal of life

The process by which Paine's celer compound is able to build up health i the run-down body is not hard to un derstand when one observes how surel it disposes the bowels to act regularl how it increases the capacity to tak and assimilate food, and regulates th nerves all over the body.

The heavy, alarming pain in th back and loins disappears; the growin paleness and loss of flesh is stopped an a bright, buoyant feeling gradually takes the place of that unending sens of tire and depression.

Paine's celery compound is the exac remedy for that large class of feeble thin-blooded, often hysterical person whose greatest need is a thorough re furnishing of their blood with the re corpuscles upon which health and hap piness in such large measure depend.

The extraordinary virtue of Paine' celery compound to increrse the pro portion of red corpuscles in the blood is the source of its great power over al blood diseases, rheumatism, neuralgia kidney diseases, back aches, loss of flesh and general run-down condition.

Yip! Yip! Hurray!

I'm so happy for I have my work done at the

City Steam ..Laundry

And it is the finest work I ever saw in that line.

They have THOUSANDS OF DOLLARS invested in the very best machinery and consequently can do much better work and with LESS WEAR ON THE GOODS than any small institution. When it comes to laundring bed spreads, shirts and table linen they are simply OUT OF SIGHT and so cheap too. New neck bands put on for regular customers free of charge. Patronize the best and that is the

City Steam Laundry

135 East Main Street.

Best Paper in Berrien Co.

THE EVENING NEWS

1c a Day **25c a Month**

"Pure and Sure."

Cleveland's BAKING POWDER

A pure cream of tartar powder. No alum, no adulteration.

Cleveland's BAKING POWDER

27 years on the market. A favorite wherever introduced.

Cleveland's BAKING POWDER

[illegible] NEWS
[illegible] Sunday.
[illegible] Pipestone Street.
[illegible] in the postoffice at Benton Harbor as second class matter.

SUBSCRIPTION RATES:

Delivered in Benton Harbor or St. Joseph.

[illegible] year, - - - - - - - -	$3 00
[illegible] month, - - - - - - - -	25
[illegible] week, - - - - - - - -	6
[illegible] Mail—One year, $2.50 in advance; one month, [illegible] cents.	
[illegible] Weekly News, - - - -	$1.00 a year

TWIN CITY TELEPHONE 172.

SATURDAY, JAN. 15, 1898.

MISS Radcliffe was hired as a teacher in the Adrian industrial school, not as a pupil. And she is evidently teaching the managers of the institution a good lesson.

THIS is the way the Grand Rapids Press aptly puts it: "The action of the middle-of-the-roaders at Lansing indicates that there will be a mad scramble between the populists and Hon. Sybrant Wesselius to renominate Governor Pingree first."

DAVID B. HILL proposes to contest for the control of the New York democracy with Boss Croker. Hill now solemnly asserts that he voted for Bryan in 1896, and while Croker has abandoned Bryan the ex-senator proposes to stand by the Nebraska orator.

THE charges of bribery in the Ohio legislature are being investigated. If they can be sustained the election of Senator Hanna will become void. In such an event the good people will marvel more than ever that Hanna should have attributed to the Almighty the work done by the corrupt use of money.

THE NEWS has just received a copy [of] the new and famous little Michigan [bo]ok, "A Peep Behind the Scenes." [It] is the production of J. L. Berkhimer, [th]e private secretary of Senator Merriam of Hartford, one of the chief opponents to Pingree's railroad measures in the senate. If the contents of the book are true then Merriam ought never to get another chance to sacrifice the interests of the people; if not true, Berkhimer ought to be imprisoned.

COLONEL A. T. Bliss is reported in a Detroit paper to have said that he might be induced to enter the gubernatorial race in order to defeat Mr. O'Donnell. He added that he did not believe Governor Pingree can be defeated for a renomination. Colonel Bliss evidently recollects how Mr. O'Donnell turned the tide at the Grand Rapids convention in Pingree's favor by throwing his strength in that direction at a critical moment.—Owosso Evening Argus.

The friends of Colonel Bliss in this county who saw their candidate defeated by the flop of O'Donnell are not likely to do anything for the Jackson candidate.

There is more Catarrh in this section of the country than all other diseases put together, and until the last few years was supposed to be incurable. For a great many years doctors pronounced it a local disease, and prescribed local remedies, and by constantly failing to cure with local treatment, pronounced it incurable. Science has proven catarrh to be a constitutional disease, and therefore requires constitutional treatment. Hall's Catarrh Cure, manufactured by F. J. Cheney & Co., Toledo, Ohio, is the only constitutional cure on the market. It is taken internally in doses from 10 drops to a teaspoonful. It acts directly on the blood and mucous surfaces of the system. They offer one hundred dollars for any case it fails to cure. Send for circulars and testimonials. Address,
F. J. CHENEY & CO., Toledo, O.
Sold by Druggists, 75c.
Hall's Family Pilly are the best.

POPULIST SECEDERS FINISH WORK.

Set in Motion Their Referendum as to a Presidential Convention.

St. Louis, Jan. 15.—The Populists concluded their work in this city yesterday by giving out the details of setting in motion their novel plan to taking a referendum vote of the rank and file of their party. The questions submitted are: "What date is your choice for holding a national convention for the nomination of presidential candidates—Monday, July 4, 1898; Friday, May 26, 1899, or Thursday, Feb. 22, 1900?" The ballots are similar to the Australian ticket, and will be polled by the local committees and Populist press. Milton Park, of Texas, chairman of the national organization committee, and George F. Washburn, of Massachusetts, members of the national executive committee, were among the last to leave the city.

Both men are highly pleased with the prospect of a unification of their party and a prospective settlement of a clamor for a new party. A majority of the national committee has expressed itself in favor of an early conference for adjusting all difficulties and outling a policy for 1900. The leaders of the middle-of-the-road element expressed themselves as desirous that the work of reorganization be conducted strictly within the party, so as to merit the approval of the national committee.

Holcomb's Idea of Home Rule.

Lincoln, Neb., Jan. 15.—Governor Holcomb in a communication to the press yesterday warmly criticises the opinion rendered by District Judge Scott in the Omaha metropolitan police board controversy. The findings of Judge Scott, he says, make every person, municipality and court a law unto themselves, and that this is nothing more nor less than anarchy. Governor Holcomb maintains that the law giving the governor power to appoint the police board is a good law. Judge Scott holds it unconstitutional.

Great bargains at The Globe, 112 [Pipe]stone street.

REVOLUTION IN ITALY

Suggested by an Article That Has Its Author in the Vatican at Rome.

POPE WOULD WELCOME A REPUBLIC

So It Appears from What It Is Believed Is a Revolution of the Mind of Cardinal Rampolla—Hint of Trouble for the Monarchy—Either the Pope or the King Must Go—Japan Preparing for Trouble with France Over Hai Nan.

London, Jan. 15.—The Rome correspondent of The Daily Chronicle in a startling statement this morning quotes largely from an article in Civilta Cattolica, which he declares is directly inspired by the Vatican and the pope, advocating as the solution of the eternal question between the Vatican and the Quirinal the establishment of an Italian republic. The article, which is based on the pope's Christmas allocution, declares that the thing which stands opposed to papal independence is not Italian unity, but "the special and concrete form wherein that unity is at present maintained with results much more disastrous to the state than to the holy see." It proceeds to assert that the coexistence of the Vatican and the Italian monarchy is impossible and that one or the other must go. It then suggests the constitutions of Switzerland and America as examples of "admirable and glorious constitutions; true union of nation and state, though differing from that of Italy, which has produced nothing but weakness, misery and starvation."

Revelation of Vatican Policy.

The article concludes: "Without the aid of foreign bayonets the true Italy will find for itself its own way and will rise again, let us hope, from the ignominy in which it now lies prostrate to true greatness." The Daily Chronicle's correspondent asserts that this is "an intentional revelation to the outer world of the policy actuating the inner mind of Cardinal Rampolla" [papal secretary of state]. He adds: "Probably there would be no truth in the supposition that either Cardinal Rampolla or the pope has any idea of even a temporary alliance with the republican party; but yet they believe that while peace with the king is impossible it might be possible with a republic. The reason for the appearance of this astounding pronouncement at the present moment is the belief that not only the ministry but the dynasty itself is menaced more seriously than usual."

JAPAN IS GROWING UNEASY.

Doesn't Like French Demands as to Hai Nan—Spanish Cabinet Councils

London, Jan. 15.—A special dispatch from Shanghai says it is reported there that the French demands as to Hai-Nan have created general uneasiness in Japan. Admiral Yang Yu has been ordered to assume personal command of the Wo-Sung forts. The Yu-Kun-Yish is establishing conscription in certain districts of Yangste, Wu Hu and Tao Tai, and has called on all able-bodied men liable to service. Lu Yang is reported to be raising a large force in Kwang Tung, while he is also entrusted with the command of the southern squadron. It is rumored that Japan will send a squadron south on account of the French threatening Hai Nan.

London, Jan. 15.—The Madrid correspondent of The Daily Mail says: "It was pointed out at the cabinet council yesterday that the members of the new Cuban government had strongly protested against the attacks made by the Havana papers on the Spanish army. The cabinet resolved that the disorders in Havana should not affect the recent reforms. Strict military discipline will be enforced both here and abroad, and if necessary measures will be submitted to the cortes for reforming the army laws.

Senor Moret, the minister for the colonies, announced that General Blanco, the governor of Cuba, had offered another £4,000 for the relief of peasants concentrated at numerous fortified places. The general situation in Cuba, he said, was improving in consequence of resumption of work. The council decided to constitute a commission consisting of Senor Groizard, minister of justice; General Correa, minister of war, and Admiral Bermejo, minister of marine, charged to prepare for submission to the cortes a project for the reform of legislation dealing with newspaper offenses against the army.

The Globe clothing and shoe store is moved to 112 Pipestone street.

Have glasses fitted by Dr. Antisdale.

THE WHITE HOUSE STORE.

We have just finished taking inventory and find that we have too many goods on hand for this time of the year. We will give a

Grand January Clearing Sale - -

All winter goods must go in order to make room for our large stock of new spring goods which will arrive about February 1.

..See a Few of Our Many Bargains for This Great Sale..

Men's Elegant Wool Suit	$3.48	LL Sheeting	3½c	Ladies' Elegant Wool Shirt Waists	.98
Men's Elegant Beaver Overcoats	4.98	Fruit and Lawsdale Muslin	6c	Ladies' Elegant Wrappers	.48
Men's Storm Ulsters	3.98	Elegant Cotton Batten per roll	4½c	Ladies' Elegant Capes and Jackets	2.98
Men's Durable Pants	.59	Ladies' and Men's Underwear	.19	Only 4 $20. Plush Coats left, each	10.00
Boys' strong school suits	.98	Children's Underwear	.10	Ladies' Dress Skirts	1.98
Boys' elegant Ulsters and Reefers	1.98	Men's and Boys' Heavy Lined Duck Coats	.80	Men's and Boy's Sweaters	.19
Boys' Cotton Knee Pants	.09			Ladies' and Gents' Mackintoshes	1.98

Ladies' Collarettes, $2.98.

Hoods, Fascinators, Shawls, Blankets, Comforters, Gloves and Mittens, all go at cost. Hats and Caps, Trunks and Valises at big discounts.

C. & J. SCHERER

WE ALWAYS LEAD... 111 W. MAIN ST., BENTON HARBOR

I SHAKE THE TREE AND YOU GATHER THE FRUIT...

Patterson Progressive Printer..

PHONE 110

PRINTING—THAT'S MY BUSINESS AND I KNOW HOW TO MIND MY OWN BUSINESS

114 Water Street, Ground Floor

ONLY JOB PRINTER IN THE CITY...

BENTON HARBOR, MICH.

The Weather Has Changed
CALL ON THE
UNION ICE & COAL COMPANY
For your winter's ..supply of **COAL** Lehigh Valley, Anthracite and all kinds of Soft Coal
Hard and Soft Wood Alwass on Hand.
LEAVE ORDERS AT A. H. CONKEY & SON'S GROCERY STORE.
Telephone 175

C. H. Soule

Will Give You a Few Cash Prices

Rock Candy drip syrup, per gal....	20c	1 large bottle catsup	.10
19 lbs G Sugar	$1.00	1 lb of cocoanut	.15
1 lb package corn starch	.05	One half pound cocoanut	.10
Large bottle blueing	.03	½ pound Bakers choclate	.17
1 pkg white chip soap	.05	1 package sweet chocolate	.07
1 sack salt	.03	Oat meal per package	.08
12 bars soap	.25	8 pounds of best oat meal	.25
Salt pork per pound	.05	1 gal oil can with wood jacket	.10
6 bars Ivory soap	.25	1 lb Sal Soda	.02
1 lb crackers	.05	1 lb Rice	.05
1 lb good coffee	.10	1 pkg Arm & Hammer Saleratus	.05
1 lb of 50c tea for	.33	All kinds of pure spices, Cinnamon,	
1 lb can Salmon	.10	Allspice, Cloves, Pepper, Mustard in	
1 lb Raisins	.06	pound lots	.25
1 lb of 60c tea for	.45		

The above prices are for cash only and goods of the very best quality at live and let live prices. Watch this ad.

C. H. SOULE..

All the News for 1 Cent.. a Day

THE EVENING NEWS..

Only 25c a month

PLEASE TRY
Cascarets
CANDY CATHARTIC
REGULATE THE LIVER
10c. 25c. 50c.
ALL DRUGGISTS.

A young man here in town who is studying drawing—I won't say just how or where—went out to a Welsh rabbit supper at a friend's studio one evening. The supper was given to celebrate an examination in light and shadow which several of the young art students had just undergone with success. The young man I speak of was full of the subject. His mind was still dwelling on it when he started home. Half an hour later a fellow art student came up with him. He was standing before an equestrian statue in one of the little parks and was intently studying the shadow of the bronze rider cast by the moon.

"Say," said he to the other student, "look at that shadow. I've cast lots of shadows and I've studied 'em. That ain't a bit like it. I know shadows. That ain't an angle of 45 degrees."

Here he took his friend's arm.

"Old boy," he said solemnly, "that shadow's all out of drawing."—Washington Post.

Twin City Floral Co.

Having extensive greenhouses we can supply

..Cut Flowers

in any quantity at all times. Likewise a general collection of decorating plants. Designs for funerals, weddings and parties a specialty.

J. H. BRUMBY,
Manager.

Cor. Elm and Eighth Sts.

Mrs, L. M. Fitch

..HAIR EMPORIUM..

Latest Designs in Hair Jewelry.
All work artistically made.

Parlors 7, Sweet Bl'k.

MRS. LAURA ELDRED

TEACHER OF

PIANO and ORGAN

STUDIO: GRAHAM BLOCK.

Over Morrow & Stone's.

..THE..

Leader Store

118 W. Main Street,
Avery Building,

Opposite Farmers and Merchants Bank

We earned a reputation as the Bargain Center in Berrien County by selling honest merchandise at lowest prices.

A FEW OF OUR PRICES:

Men's good wearing Shoes, with double soles, worth $1.50, our price 75c
Ladies' Fine Walking Shoes.....75c
Best Ladies Fine Shoes, worth $2.50 and $3.00, our price.....$1.50
Men's good every day suits.....$2.00
Men's Fine Wool Suits.....$3.50
Men's best all wool Black Clay Worsted Suits, worth $10 and $12 our price only.....$6.48
Boys' good wearing Shoes.....75c
Boys' good wearing Suits.....75c
Boys' all wool Knee Pants, fully worth 50c and 75c.....25c
Tinware, Glassware and Notions at wonderfully low prices.
Call, examine our goods and prices and be convinced.

..The Leader Store

Gents' Clothing

CLEANED, PRESSED and REPAIRED..

..Walter Sanders

Over Sheffield's Drug Store.

DAN GREEN
STILL DOES
..DRAYING
LEAVE ORDERS AT
OWENS' GROCERY

S. M. WHITE

..Dentist

Jones & Sonner Block,
Benton Harbor.

The Globe clothing and shoe store is moved to 112 Pipestone street.

Buy your stationery of Wallace Bros. and get a $75 bicycle.

Great bargains at The Globe, 112 Pipestone street.

ROYAL BAKING POWDER

Absolutely Pure

ROYAL BAKING POWDER CO., NEW YORK.

LOCAL BREVITIES.

SIX tramps slept in the city jail last night.

THERE are two cases of scarlet fever reported in the city.

JAKE Simon's company will play at Buchanan next week.

REV. Dr. Brooks and Rev. L. G. Herbert of Watervliet will exchange pulpits tomorrow.

IRVING Jaquay wants a stenographer and typewriter to do work by the piece. See classified column.

MISS Grace Livesay's dancing school Monday evening in Jones & Sonner hall. Mrs. F. B. Cary pianist.

THE M., B. H. & C., prize story contest closes today. A large number of contestants have sent in their manuscripts.

MRS. Bessie McKay Berglund lies very sick at the home of her mother, Mrs. Elizabeth J. McKay, 118 Territorial street. Dr. John Bell is attending her.

THE planking for the new river bridge is being sawed at the Berrien Springs mill. When the bridge is completed it will be possible to drive to Somerleyton over a nice road.

JAMES Cotton has opened a barber shop in the Bell block, in the room formerly occupied by James Lynch. Mr. Cotton is a good barber and will make a success of his undertaking.

THE Hogue shoe store was crowded all day with customers and it took twenty clerks to attend to the rush. Dr. White will dispose of the stock in less than ten days at the present rate.

SPEAKING of the proposed departure of Edgar Nichols for the Klondike the Berrien Springs Era says: "Edgar Nichols has been in the drug business at Benton Harbor until he has become a landmark although a young man."

AS work progresses on the river bridge C. J. Peck is trying to make everybody forget his offer of a load of furniture to the first Royalton farmer that drives over it. Mr. Peck made the mistake of betting on the bridge company's hand.

CITY Attorney Ellsworth has received letters from the attorneys of different cities throughout the state asking for the text of the decision in the telephone case. Mr. Ellsworth is preparing several copies and will send them away as a matter of accomodation.

THE exhibit car of the Northern Pacific railway company will visit this city January 19. It will contain samples of the products of the state of Washington and will be a sight well worth going to see. The car has created a sensation wherever it has been.

P. W. HALL, the new druggist, will deliver Sunday papers to all the customers of Hall & Nichols and Harry B. Kidd. Those who have been in the habit of getting their papers at Mr. Kidd's store will find them marked and waiting for them tomorrow at Mr. Hall's.

BUCHANAN Banner: C. R. Hutchinson has placed on exhibition in H. E. Lough's jewelry store a new device for a watch tray, the invention of C. W. Teetzel of Benton Harbor. Patent will be applied for and the National Manufacturing company are taking quite an interest in and may manufacture the tray upon a large scale.

"CAPTAIN or Private?" is the subject at the Y. M. C. A. meeting tomorrow and Dr. Votey is the leader. A members' postoffice box is a permanent fixture in the association rooms, and members will frequently find mail there. "Moses, the uncrowned king," is the subject for the training class at 9 o'clock Sunday morning.

THE funeral of the late Almanza Hamlin will be held from the family residence, 141 Baird street, Sunday afternoon at 2 o'clock. Friends of the deceased who wish to view the remains are requested to call between 9 and 11 o'clock Sunday, as the casket will not be opened at the funeral. Interment will take place in Morton cemetery.

A ST. Joseph dispatch to the Grand Rapids Democrat says: It is understood that the Big Four railroad company will begin next week building a mammoth dock, extending half a mile along the north side of the St. Joseph river on lines recently established by the government engineers. The building up of the north side of the river has been contemplated for some time.

THE "Explosive Motto Social" at the Methodist parsonage last evening was a grand success. There was a continuous round of enjoyment from begining to end. The "explosive mottos" consisted of little innocent looking packages wrapped in silver foil and tissue paper to which was attached a fuse. By pulling the fuse an explosion followed and the little package changed into a cap. All the caps were of different designs and they were worn by the guests during the evening.

THREE Oaks Press: Prof. W. M. Milham, who has conducted the schools in such an excellent manner for the past two years, has been honored with the position of teacher of the summer term of Benton Harbor college next summer. It came somewhat unexpectedly to Mr. Milham as he did not ask for the position. His ability as an instructor has won for him the highest praise in other localities as well as this. The summer term at the college commences after the schools close in this place and continues eight weeks so

The first annual Chicago and New York public school writing and drawing teachers' association meets at Chicago each year and samples of writing and drawing from all over the United States are on exhibition. M. Fronia Whitehead, the competent instructor in those branches in the public schools of our city, sent 150 specimens to the meeting recently held and the judges made the following decisions: In vertical writing, Grand Haven schools stood first and the Benton Harbor schools second. In slant writing Childs City, Iowa ranked first, Layfaette, Ind., second and Cincinnati, O., third.

Young Woman Burned to Death.

Random Lake, Wis., Jan. 15.—Marian Reonard, aged 19, employed in the house of Mrs. Devine, of Cascade, nine miles from here, met with a horrible death while engaged in boiling soap. In some manner the flames communicated to her dress and before assistance could be rendered the girl was so seriously burned that she died in a few hours.

D-O-D-D

THE PECULIARITIES OF THIS WORD.

No Name on Earth So Famous—No Name More Widely Imitated.

No name on earth, perhaps, is so well known, more peculiarly constructed, or more widely imitated than the word DODD. It possesses a peculiarity that makes it stand out prominently and fastens it in the memory. It contains four letters, but only two letters of the alphabet. Everyone knows that the first kidney remedy ever patented or sold in pill form was named DODD'S. Their discovery startled the medical profession the world over, and revolutionized the treatment of kidney diseases.

No imitator has ever succeeded in constructing a name possessing the peculiarity of DODD, though they nearly all adopt names as similar as possible in sound and construction to this. Their foolishness prevents them realizing that attempts to imitate increases the fame of Dodd's Kidney Pills.

Why is the name "Dodd's Kidney Pills" imitated? As well ask why are diamonds and gold imitated. Because diamonds are the most precious gems, gold the most precious metal. Dodd's Kidney Pills are imitated because they are the most valuable medicine the world has ever known.

No medicine was ever named kidney pills till years of medical research gave Dodd's Kidney Pills to the world. No medicine ever cured Bright's disease except Dodd's Kidney Pills. No other medicine has cured as many cases of Rheumatism, Diabetes, Heart Disease, Lumbago, Dropsy, Female Weakness, and other kidney diseases as Dodd's Kidney Pills have. It is universally known that they have never failed to cure these diseases, hence they are so widely and shamlessly imitated.

Warner & Summerill

Pipestone Street..
Dealers in

Choice Meats...

At all times...

2,200 BOXES

...OF...

WRITING PAPER

Just Arrived at

Wallace Bros.

110 PIPESTONE ST.

Dealers in Almost Everything

TOO LATE TO CLASSIFY.

LOST—FOX TERRIER PUP, WHITE WITH brown eyes, stub tail Return and get reward Edgar Nichols tf708

Tri-Weekly to Chicago.

The steamer City of Duluth will leave Monday, Wednesday and Friday evenings for Chicago. Fare each way, including berth, $1.

GRAHAM & MORTON TRANS. CO.

Educate Your Bowels With Cascarets.
Candy Cathartic, cure constipation forever. 10c, 25c. If C. C. C. fail, druggists refund money.

Bicycles.

New and second hand bicycles at lowest prices. Wheels repaired and enameled. We also handle a full line of pumps and well supplies. We are putting up the Fairbank wind mill. All work guaranteed. Everything at lowest prices.

ORIN CYCLE CO.,
694tf 145 Pipestone St.

..THE NEW YORK..

$15,000 Worth ..of

Dry Goods, Cloaks, Boots and Shoes

Slightly damaged by smoke and water.
As a result we offer even greater than ever

Tempting After-Xmas Reductions - -

This is the time of big Sacrifices on our part.

Clearing Sale Dress Patterns

Remnants, and Fall and Winter Dress Goods, accumulations from the month's great selling, to be sold at what we call "Wonder Prices," (considering the values.)

Blankets and comforters

A rare chance to buy warm cotton and wool blankets at from 25 to 33⅓ per cent off regular prices.

Lace Curtains

Bargains to clear the endless odd lots left from last week's busy whirl, all are to go without reserve at 25 per cent off.

This sale is being recognized as the time of all times, the place of all places, to buy, as everything in this stock has been reduced for sure going. Every Department full of bargains go to make this the greatest sale on record.

RAPP & CO.

The New York Store, 107 Pipestone Street

OUR SECOND ..ANNUAL

Grand Cash Discount Sale..

Commencing Jan. 1, 1898...

A cash discount of 25 per cent will be given to every purchaser of the following

DRY GOODS

Silks and Velvets, Black and Colored Dress Goods, Wool Blankets, Table Linens, Napkins, Towels, Ladies', Children's and Men's Winter Underwear, Wool Hosiery, Corsets, Kid Gloves, Beaver Shawls, Ladies' and Gents' Handkerchiefs' Lace Curtains, Ladies' Fleeced Lined Wrappers, Ready Made Skirts, Etc.

A cash discount of 25 per cent on all purchases of 50c and upwards at the

Chicago Bargain Store

Leaders of Low and Popular Prices.

106 East Main Street, Hotel Benton Block, Benton Harbor.

SPECIALS THIS WEEK

Our qualities at the price have not been matched and will not be beaten in 1897.

The warm weather has left us with more Underwear than we should have at this season, and we will make prices that should clear the tables and benefit consumers.

We have 15 dozen Men's natural grey, double breasted, fleece lined shirts, with drawers to match, will be closed out, the suit for **35c**

10 dozen Men's ribbed Jersey Fleeced, ecru color, shirts and drawers, the suit for.... **75c**

10 dozen Boys' grey Jersey ribbed fleeced shirts and drawers, sizes 16 to 34, each at.. **19c**

5 doz. Ladies' ecru color, Jersey ribbed vests or pants, all sizes, choice **12 1-2c**

Misses' and Children's Combination Suits, all grades, put into two lots, a suit at.................. **40c and 69c**

5 doz. Ladies' Combination Suits, all sizes, choice.......................... **42c**

Ladies' Jersey ribbed, cotton and wool mixed, vests or pants, 75c-85c goods, choice **62c**

A few Silk Ribbons still in stock, Nos. 5 to 40, at the old price of **5c and 10c.**

In Handkerchiefs we cannot mention the many styles and prices. One of the desirable things is a Gents' fine hemstitched, full size, Silkaline, at **12c**, and a Ladies' white, all linen, hemstitched, **8c** each.

Our Grocery Dept. is Becoming More complete

Every day and the prices continue to make it popular. If you have trouble in getting a tea or coffee to suit, just give us a trial. Our blended goods cannot be beat, and prices range from 12c for a good fresh roasted Santos coffee to 40c for the best goods shown in this city.

..FOR THE HOLIDAYS We have added a line of KRANZ' FINE FRESH CANDIES..

Also mixed candies at 6c lb. in 1-lb packages only. Mixed nuts at 10c qt. Raisins at all prices.

Family Lard at 5c lb. **Michigan Family Soap, 10 bars 25c.**

True Bros. Pure Buckwheat Flour at 2½c lb.

..HIGHEST MARKET PRICES PAID FOR BUTTER AND EGGS..

At E. W. Moore's Daylight Store

131 to 137 Pipestone St., Benton Harbor.

VARIOUS NOTES.

Fashionable Fancies In Different Departments of the Feminine Warbrobe.

Mousseline de soie is largely used for the decoration of evening gowns, as are fur and embroidery also, with lace. The silk fabrics of which such costumes are made

VELVET HAT.

so rich and beautiful as to require little ornamentation, at least upon the skirt. The bodice is always more or less trimmed, fashion demanding a fluffy effect.

Among the exquisite silks to be seen this season are broche silks in several tones, motifs of guipure being woven into the body of the stuff and embroidered with colored silks. Such materials are spoiled by trimming and must be kept in large, plain masses to show their beauty.

White tulle embroidered with color and spangles is charming as a trimming for ball gowns or for evening blouses over pale silk.

The princess is the ultra fashionable style for formal dinner gowns, velvet, moire, poplins and elaborate broche silks and damask being the materials employed. These princess gowns are beginning to be buttoned down the back again, which is really the only satisfactory way of closing them, although troublesome to the woman who has no maid.

It is permissible to wear a different skirt and bodice for a dinner costume, especially for young girls, provided that the toilet is so elegant as to exclude any idea of a makeshift. Corsages of plain silks in pale colors, trimmed with white satin, lace and plaited mousseline de soie, are perfectly suitable.

A picture is given of a hat of violet velvet. The round shape is plainly covered, while a thick ruche of the velvet surrounds the crown. Two velvet coques stand up in front, held at the base by a butterfly knot of yellow lace. Yellow flowers are placed under the brim at the left side.

JUDIC CHOLLET.

Lister's Bone Meal.

This famous bone meal which has stood the test of years may be obtained by leaving orders with H. P. Boehm, Benton Harbor, or with the general agent.

1661 C. H. FARNUM, Hagar.

Iodine as a Detective.

Another use has been found for the vapor of iodine. This is the discovery of alterations in manuscripts. Professor Bruylats of Louvain, the discoverer of the process, noticed that when a sheet of paper which had been sized and finished was moistened and, after being thoroughly dried, exposed to the vapor of iodine the part which had been moistened became violet, while the unmoistened portion became brownish yellow.

It appears that when a manuscript has been altered both the nature and extent of the alteration can be determined by the use of iodine vapor. Those parts which have been rubbed become brownish on exposure, and when the rubbed part is subsequently moistened it becomes blue, the depth of the color depending on the length of time that the exposure had been allowed to proceed.

The process is believed to be due entirely to the well known fact that when iodine is put on starch the starch becomes blue, and the difference in the tint is dependent on the fact that a portion of the starch which is contained in the size has been removed in the process of the alteration of the manuscript.

Oddly enough, the same process will reveal the extent of pencil marks which have been erased by rubbing. The iodine vapor brings out the lines which have been traced by the pencil point disturbing the surface of paper, even though the rubbing has been so carefully done that it has not removed any of the surface of the paper itself.—Pearson's Weekly.

A Great Book.

There is in Utica an old man of unusual intelligence who is known to have graduated from no college, and yet whose perfect English, including syntax, orthography and pronunciation, would stamp him as an educated man in any company. One night this old man was seated in the rooms of the Cogburn club, when he consented to be interviewed as follows:

"From whom did you get the foundation of your education?"

"From Webster."

"Daniel Webster?"

"No, but Noah Webster, through his spelling book. When I was 12, I could spell every word in that book correctly. I had learned all the reading lessons it contains, including that one about the old man who found some rude boys in his fruit trees one day, and who, after trying kind words and grass, finally pelted them with stones, until the young scapegraces were glad to come down and beg the old man's pardon."

"Webster's spelling book must have been wonderfully popular."

"Yes." And a genial smile lighted up the ancient face. "There were more copies of it sold than of any other work ever written in America. Twenty-four millions is the number up to 1847, and that had increased to 86,000,000 in 1860, since which time I have seen no account of its sale. Yes, I owe my education to the spelling book."—Utica Observer.

AN INNOVATION IN RAILROADING.

A Parlor-Cafe Car Now Running on Daylight Special of Illinois Central between Chicago and St. Louis.

The Illinois Central has substituted for the parlor car, formerly running on its day train between Chicago and St. Louis, a new composite parlor-cafe car, built for the Company at the Pullman Shops especially for service on its fast, vestibule, solid "Daylight Special" train to St. Louis. The parlor, in the Empire style, is finished in mahogany, with darker panels of the same, the latter being richly inlaid with marquetry composed of various shaded woods. Its furnishing includes easy, luxurious revolving arm-chairs, upholstered with green frieze plush. The ceiling overhead (in which are fixed brilliant Pintsch gas chandeliers of the latest pattern) are decorated in gold, and in color and design are in harmony, as also is the rich Wilton carpet on the floor beneath, with the plush and mahogany finish of the rest of the room. The cafe is in general design and color scheme in harmony with the parlor, and has tables at which parties of four may be seated, and tables at which couples can dine tete-a-tete. A complete kitchen adjoins the cafe, and meals will be served en route from a varied menu at reasonable prices; the cafe feature to be conducted in the same general way for patrons of the entire train as are the cafe cars on the Central running West out of Chicago, and which have proved so popular. The car also contains a gentleman's smoking room, in connection with which is a buffet from which cigars and liquid refreshments can be obtained. The car as a whole is of substantial construction and elegant finish. The features of this car are particularly adapted to Hot Springs, Ark., travel, the Daylight special leaving Chicago every forenoon, making the run to St. Louis in eight hours, and giving good connection in Union Station with trains for Hot Springs.

..The Evening News..

1c a Day

25c a Month

Subscribe Now

Powers, Ireland & Co.

ARCHITECTS ...AND... BUILDERS

Plans and Specifications Furnished for all Classes of Work.

Estimates Given Free of Charge.

We guarantee our work in every particular.

It will pay you to call and see us before building.

OFFICE: 159 1-2 Pipestone Street

Benton Harbor, Mich.

TO THE LADIES.

Shampooing —AND— Hairdressing Parlors...

Beautiful Faces Made to Order

MADAME J. DE CANTER has opened parlors at rooms 6 and 8, Newland Block. Switches made to order. Hair goods for sale. Also a fine assortment of toilet articles for sale. No extra charge for going to the house.

G. W. Closson

thanks the public for their generous patronage during the past year, and wishes to announce that in connection with his

'BUS AND BAGGAGE

line, he has put on a

10 Cent Express

for the accommodation of all persons desiring such. Headquarters at Hotel Benton. Residence telephone, No. 111.

Benton Harbor Bicycle Works

All kinds of repairing done on short notice. General machine repairs a specialty. Skates sharpened. Bicycles cleaned, re-enameled and generally overhauled. Special prices on this class of work if baought in before February 1, 1898.

A. F. SCHOELZ, Prop.

JOHN BAUTE & SON

Practical Roofers, Tin, Iron, Steel, Asbestos and Felt

ROOFING

and Roof Painting and Repairing. In connection with our foundry and Machine shop we deal in new and second hand

ENGINES and BOILERS

and machinery of all kinds. Also manufacturers of

Wood Split Pulleys, Collars, Couplers, Hangers and Shafting. Agents for the DAYTON GAS ENGINE the best in the market.

I.C. R.R. Announcements

CALIFORNIA

—VIA—

NEW ORLEANS

PULLMAN TOURIST SLEEPING CAR.

EVERY MONDAY FROM CHICAGO

through to Los Angeles and San Francisco, via New Orleans, in connection with the Southern Pacific Co, leaving Chicago on its fast "New Orleans Limited" train at 5 p. m. The Limited also connects at New Orleans daily with express train for the Pacific coast, and on Tuesdays and Saturdays (after January 4th, 1898), with the

SUNSET LIMITED ANNEX

of the Southern Pacific, giving special through service to San Francisco.

FLORIDA

Daily through service to Jacksonville from St. Louis, and from Chicago via the Illinois Central and connecting lines, by way of Holly Springs, Birmingham, Albany and Waycross.

Through Sleeping Car to Jacksonville

from St. Louis (8:51 p. m.), and no change of Sleeping Car from Chicago (5 p. m.) except from one car to another on same train, at a seasonable hour in the morning. Through reservations to Jacksonville.

Tickets and full information concerning the above can be had of agents of the "Central" and connecting lines.

A. H. HANSON, Gen'l Pass'r Agent, Chicago.

690-20t

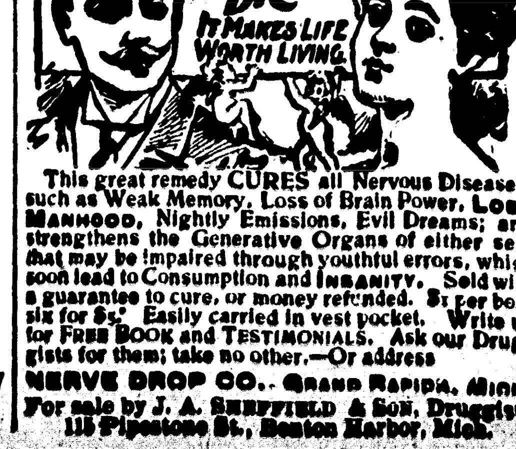

This great remedy CURES all Nervous Diseases, such as Weak Memory, Loss of Brain Power, LOST MANHOOD, Nightly Emissions, Evil Dreams; and strengthens the Generative Organs of either sex that may be impaired through youthful errors, which soon lead to Consumption and INSANITY. Sold with a guarantee to cure, or money refunded. $1 per box, six for $5. Easily carried in vest pocket. Write us for FREE BOOK and TESTIMONIALS. Ask our Druggists for them; take no other.—Or address NERVE DROP CO., GRAND RAPIDS, MICH. For sale by J. A. SHEFFIELD & SON, Druggists 115 Pipestone St., Benton Harbor, Mich.

LADIES CIRCLE G. A. R. REGULAR meetings second and fourth Wednesdays of each month at 2:30 p. m., in G. A. R. hall.
MRS. ELLEN D. PLUMMER, President.
MRS. NELLIE L. WARD, Secretary.

BENTON DIVISION, COURT NO. 1, ORDER of Patricians, meets every Friday evening in Modern Woodmen hall.
JOHN SELFRIDGE, Justice.
W. H. ANDREWS, clerk.

KNIGHTS OF THE MACCABEES, BENTON Tent, No. 104, meet at Odd Fellows' hall. Regular review second and fourth Fridays in each month. G. W. FALES, Com.
R. P. CHADDOCK, R. K.

BENTON LODGE NO. 132, I. O. O. F., MEETS every Tuesday evening at 7:30 o'clock in their lodge room opposite the post office. All visiting brothers are cordially invited.
ORA G. BERKEY, N. G.
B. O. JOHNSON, Sec'y.

Marquette Lodge, D. of R., meets every alternate Saturday evening. Mrs. Lizzie Hepler, N. G.; B. O. Johnson, Sec'y.

LADIES OF THE MACCABEES, BENTON Hive, No. 545, meet at Odd Fellow's hall, first and third Wednesday nights of each month.
EMMA CANTRELL, Commander.
MARGARET MURRAY, Record Keeper.

WOODMEN OF THE WORLD—BANNER Camp No. 40 commencing April 30, meet every other Friday evening at 7:30 o'clock at G. A. R. hall on West Main street. Visiting sovereigns will be cordially received.
JOHN F. GERLING, Consul Commander.
JOHN F. HARPER, Clerk.

MODERN WOODMEN OF AMERICA, IVY Leaf Camp No. 901 meets every Monday evening at the Woodmen Hall on West Main street. Visiting Woodmen will be cordially entertained. B. L. HALL V. C.
N. G. WENELL Clerk.

Farmers and Merchants ..BANK..

BENTON HARBOR, MICH

Capital $50,000. Surplus, $50,000

JOHN ROBINSON, President. CHAS. FOSTER, Cashier.
R. M. JONES, Vice Pres.

DIRECTORS—John Robinson, R. H. Sherwood, William Stewart, A. Plummer, Edwin Brant, O. B. Hipp, R. M. Jones, W. P. Robbins and Charles Foster.

Do a General Banking Business.

..Savings Department..

Interest paid on Deposits.

How Trains Run

WEST MICHIGAN.

CHICAGO & WEST MICHIGAN RAILWAY.
In effect Dec. 1, 1897.

Going South			Stations	Going North		
a.m.	p.m.	p.m.		p.m.	p.m.	a.m.
8:45	1:25	11:30	Grand Rapids	1:25	10:35	6:20
12:10	3:50	3:00	Benton H'rbor	10:30	8:05	3:00
12:25	3:57	3:15	St. Joseph	10:20	7:59	2:50
3:20	6:50	6:40	Chicago	7:20	5:15	11:20
p. m.	p. m.	a. m.		a. m.	p. m.	p. m.

DETROIT, GD. RAPIDS & WESTERN R. R.

Trains leave Grand Rapids for Lansing and Detroit at 7:00 a. m., 1:35 p. m. and 5:35 p. m. For Saginaw at 7:10 a. m. and 4:20 p. m. Parlor cars on all trains: seats 25 cents.
GEO. DEHAVEN, Gen. Pass. Agt., Grand Rapids.
JAS. MAHONEY, Agt., Benton Harbor.

THE BIG FOUR.

C. C. C. & ST. L. RAILWAY.
MICHIGAN DIVISION.

No. 23 leaves Benton Harbor at 7:00 a. m. for Indianapolis, Louisville, Cincinnati and intermediate points. No. 25 leaves at 1:00 p. m. for Indianapolis, Louisville, Cincinnati and intermediate points. No. 27 leaves at 5:00 p. m. Elkhart accommodation. Arrive at Benton Harbor: No. 28, 8:50 a. m. No. 22, 2:10 p. m. No 24, 8:40.

VANDALIA LINE.

Taking effect Sept. 28, 1897

South bound. No. 15	No. 3	Stations	North bound. No. 6	No. 14
p m	a m		p m	a m
5 15	10 30	St. Joseph	2 15	9 15
5 45	11 08	Baroda	1 51	8 42
6 12	11 29	Galien	1 31	8 16
7 00	12 08	South Bend	12 53	7 30
	2 20	Logansport	10 36	
	5 45	Indianapolis	7 10	
	6 35	Terre Haute	6 20	
	p m		a m	

All trains daily except Sunday.

For complete time card giving all trains and stations, and for full information as to rates through cars etc. address
FRANK R. HALE, Agent St. Joseph, Mich.
E. A. FORD, Gen. Pass. Agt., St. Louis, Mo.

Milwaukee, Benton Harbor & Columbus Railway Co.

TIME TABLE.
Effective Sunday, December 5, 1897.

Going South No. 3 Daily Ex. Sun.	No. 1 Daily Ex. Sun.	Mls from B. H.	Stations	Going North No. 2 Daily Ex. Sun.	No. 4 Daily Ex. Sun.
p m	a m			a m	p m
4 00	7 00		Lv Ben. H'rbr Ar	11 20	6 45
*4 16	*7 14	8.2	Royalton	*11 01	*6 27
*4 25	*7 21	11.4	Hinchman	*10 52	*6 19
4 42	7 33	16.5	Berrien Springs	10 38	6 06
*4 51	*7 41	19.5	Oakland	*10 26	*5 56
5 10	8 00	27.0	Ar Buchanan Lv	10 00	5 35

*Stop on Signal only.

Connections—No. 1 with M. C. No. 21 west. No. 4 with M. C. No. 14 east. No. 2 with M. C. No. 6 east and C. & W. M. No. 1 south. No. 4 with C. & W. M. No. 4 south and No. 3 north.

Benton Harbor Depot—E. Territorial Street.

L. O. SCHAEFER, General Agent.
H. E. DICKINSON, Gen. Frt. & Pass. Agt.

Dr. Freemyer,

Homeopathic Physician and Surgeon.

Specialist of years of experience in the treatment of diseases of the human system in all their various forms. Hemorrhoids, tumors and Fistulas removed without pain. All diseases of the Pelvic and Rectal organs treated and cured no matter how long standing. Don't give up because you have been told there is no help for you but consult the doctor. Office No. 167, corner Washington and Ross streets. Hours 9 to 11 and 2 to 4. All calls will receive prompt attention. Correspondence solicited with return stamp for reply.

MRS. DR. H. A. FREEMYER.

Practice limited to diseases of Women and Children. Office, corner Washington and Ross streets. Office hours 9 to 11 and 2 to 4.

We make the study and practice of medicine and surgery a business exclusively.

50 YEARS' EXPERIENCE

PATENTS

TRADE MARKS DESIGNS COPYRIGHTS &c.

Anyone sending a sketch and description may quickly ascertain our opinion free whether an invention is probably patentable. Communications strictly confidential. Handbook on Patents sent free. Oldest agency for securing patents. Patents taken through Munn & Co. receive *special notice*, without charge, in the

Scientific American.

A handsomely illustrated weekly. Largest circulation of any scientific journal. Terms, $3 a year; four months, $1. Sold by all newsdealers.

MUNN & Co. 361 Broadway, New York. Branch Office, [illegible] F St., Washington, D. C.

Free Consultation

—BY—

Dr. McDonald

The Specialist.

OFFICE PARLORS AT THE

Hotel Benton, Benton Harbor,

—ON—

Tuesday, Jan. 18, '98,

One day only each month.

OFFICE HOURS: 9 a. m. to 7 p. m.

Consultation and Examination Free

Dr. McDonald has for years made a study and specialty of chronic and lingering diseases that require skillful medical treatment for their cure. Such cases as family physicians fail to help and pronounce incurable are particularly solicited, especially those overdosed with strong mineral drugs and poisons. Dr. McDonald uses only the purest medicines from the vegetable kingdom. He pays attention to the cause of the disease and instructs his patients the way to health and happiness. Dr. McDonald can show hundreds of testimonials in the hand writing of grateful patients who have been cured by him when others failed. He is so familiar with the human system that he is able to read all diseases of the mind or body correctly at a glance without asking any questions. Thousands of invalids are being treated daily for diseases that they do not have, while a few drops of medicine directed to the seat of the disease would give speedy relief, and permanent cure in a very short time. Good health is the most precious jewel in our crown of happiness. With it the world is bright; without it, misery claims us for her own. If you are a sufferer you should weigh well these words: A person who neglects his health is guilty of a great wrong to himself and a grave injury to humanity. The name of Dr. McDonald, the well-known specialist in the cure of chronic and lingering diseases, has become a household word in thousands of homes which his skill and wonderful remedies have made happy by restoring dear ones to health after all hopes were lost. The doctor is a graduate of the highest and best medical colleges, and his advanced theories in the treatment of chronic diseases surprise the most skeptical. All chronic diseases of the

EYE, EAR,
THROAT LUNGS,
HEART, LIVER,
STOMACH, KIDNEYS,
and BOWELS,

scientifically and successfully treated.

Dr. McDonald has made a special study of all diseases of the brain and nervous system, and all delicate and obscure diseases peculiar to women.

Dr. McDonald's Special Remedies are a permanent cure for men suffering from nervous and sexual debility and early decay. Rheumatic and paralytic cripples made to walk; catarrhal deafness positively cured and many made to hear a whisper in a very few minutes. All aches and pains fade away under his magical remedies. Epilepsy or falling sickness positively cured through his new method of treatment. Special attention given to catarrh and diseases of the blood.

Those unable to call write for question blank. Hundreds cured through correspondence. Medicines sent everywhere. Consultation free and strictly confidential. Address

Dr. D. A. McDonald,
The Specialist,
Wellington Flats,
Grand Rapids, Mich.

W. W. CHESLEY

The Clothing ..Renovator and Dyer..

110 Pipestone, Under Wallace Bros.

is now prepared to do all kinds of Cleaning and Repairing, both ladies' and gents'. First class work. Now is the time to have your clothing put in order for winter. Overcoats and Suits made to look like new. Try it and save the price of a new suit.

DYEING A SPECIALTY.
ALSO CARPETS CLEANED.

THE WESCOTT HOUSE....

104, 106, 108 Colfax Ave.

Board by Day or Week

We also furnish you with as good a **Meal or Bed** as can be found in the city for

15 Cents

Wescott also runs the Farmers' Feeds and Feed Barn, 124 Seventh St., Benton Harbor, Mich.

"Long late without a turning,
But—keep the end in sight!
Far off the fires are burning
Like beacons in the night.

"Far off the bells are chiming!
Away with sigh and tear!
The hill was hard in climbing,
But the summit's cool and clear!

"The sun'll rise tomorrow
And all the dark destroy.
So, leave the house of sorrow
And clink a cup with joy!"

(That's what the poets sing us—
They'd have us be content—
But all the songs they bring us
Don't settle up the rent,

And all the bright suns rising
In sweet tomorrow's skies,
With golden beams surprising,
Don't make the biscuits rise!)
—Atlanta Constitution.

A WAUWINET WOOING

Miss Leila Hamilton was the chief stenographer in the banking office of Harrison Bros., State street, Boston. She directed the feeding of six other typewriting machines, and she kept her subordinates busy from morning until afternoon.

Miss Hamilton was not only invaluable to her employers. She was also of great use to her sex, in whose emancipation she was most vitally concerned.

Miss Hamilton was, in fact, a fair specimen of the "new woman." Her great ambition was to see woman, in the full possession of the ballot, rising on great billows of reform until all the sins of wicked man were swept away in one great tidal wave of feminine votes.

But Miss Hamilton was a very attractive young woman. She possessed large and lustrous blue eyes, which looked steadily and straight into the eyes of others and gave birth to new sensations in the hearts of the wicked men.

In short, Miss Hamilton had all the appearance of being a pretty, happy, guileless chorus girl while she was at heart a combination of Miss Susan B. Anthony and Dr. Mary Walker.

"This year, when my summer vacation comes," she told one of her colleagues, "I am going somewhere where I can rest and where I won't be troubled by men. I have discovered an ideal place at Wauwinet, on Nantucket. It's a little neck of land, and on one side is the surf and on the other the still water. It is out of the terrible rush, and there are a great many women there, and as far as I know not one single man. If that is not a paradise, I do not know what is."

Thus it happened that Miss Hamilton landed at Wauwinet, where she peacefully established herself for three weeks of uninterrupted rest. Miss Hamilton was greeted by a little bevy of women who wore spectacles, had little red oases at the ends of their noses and were plain in their dress and in general strict in their appearance.

"We are so glad you have come," they exclaimed in a chorus, "and it is so nice to have one so young and girlish looking interested in the great cause!"

Miss Hamilton had made only one mistake in her catalogue of the advantages of Wauwinet. As it happened there was a fine old mansion, which had been recently purchased by a party of bachelors from New York city. Here they had established themselves for their first season. Thus it happened that there were really 20 single men instead of none at all when Miss Hamilton made her first appearance.

Miss Hamilton rose early after a fine night's rest. She enjoyed with equal zest her breakfast. Then she started out for a ramble along the beach. She looked down toward 'Sconset, saw the soaring tower of Sankaty light and trudged toward it as a magnet draws its iron.

This brought her past the clubhouse, where, all unknown, she became an object of great interest.

"Gad, Charlie, just look there," called Billy Hills from the reading room, "and don't go too near the window or you will scare her! But, Jove, isn't she a rare bird for Wauwinet? She is the first good looking girl I have seen since we arrived."

"Guess I'll take a little stroll," quietly observed Davy Holmes. "Think I need a little exercise."

"No, you don't!" a half dozen voices objected. "You are too well known. You may disgrace yourself in New York as much as you like, but here we want to be respectable." So "Davy" subsided and bided his time.

A howling northeasterly storm had cut the neck of land on which Wauwinet stands in two pieces. This breach occurred at the spot which had always been called the "Haulover," because it was the narrowest spot where the fishermen hauled their boats over to the other side. It was now called the "Opening" and was growing wider and wider.

Miss Hamilton began at once to harden her muscles by rowing and had rented a small skiff for the season. She came to this opening and, little realizing the danger when the tide was running, she boldly rowed up to it and suddenly found herself carried along toward the open sea by a power as unmanageable as it was imperceptible.

This was on the evening of her first day. Charlie Harris had seen her set out and was slyly following, unseen, behind the hedge of bayberry which grew along the footpaths of the neck.

He thought at first that Miss Hamilton handled the oars in a manner which would be creditable to an amazon. He was quite as ignorant as Miss Hamilton herself of the great danger in which she rowed.

But as Miss Hamilton approached the broad opening which leads to the great ocean she became alarmed. She saw Harris and for a moment forgot her prejudices by calling for help.

It took less than a minute for Harris, somewhat lighter by the clothing he had hastily taken from his back, to reach the boat. Miss Hamilton had forgotten his sex. At the same time she forgot her prevailing opinion of his kind. Her heart swelled with gratitude as he took the oars.

But Charlie Harris was unable to cope with that tide, and the boat and its two occupants went sweeping along faster and faster until it was among the heavy breakers of the sea.

It chanced also that Charlie had himself been observed, and a party of a dozen young gentlemen were soon seen to be making hasty efforts to launch a big boat. Then Charlie perceived a party of his friends making good progress toward his boat.

His feelings were somewhat mixed. His desire to be saved was divided with the hope that he might have the honor of saving Miss Hamilton alone. He was disappointed, however. The little boat was brought alongside, and the pair was transferred safely and brought to shore.

Then Charlie noticed his own condition and quickly fled without further conversation. Miss Hamilton also came to her senses and started for the hotel without a word.

She said nothing about her adventure to the array of severe matrons who lined the piazza as she approached, and, eating her supper as quickly as possible, she joined the group, which was busily discussing the propaganda of their cause and the campaign which was to be waged for the emancipation of women. Somehow the old subject had lost some of its savor to Miss Hamilton. She talked less and seemed to have lost her animation.

Charlie Harris was also suffering in a different way.

"We are going to apply to the life-saving service, old man," said Reggie Bowles, "for a situation here to rescue pretty girls in the summer, but I'm afraid you'll not be cap'en, Charlie."

Each one had a little jibe until it was too hot for Charlie. He went to his room and dressed for evening. It was born in him that he owed Miss Hamilton an apology. At all events it made an excellent excuse.

As Charlie approached the hotel he noticed Miss Hamilton, and he quietly cursed to himself when he saw her surroundings. Miss Hamilton also noticed him, and her color deepened. It was just this moment that she began to hate the "cause."

"I beg pardon for interrupting," he said, "but I should like to speak to you, Miss Hamilton."

The entire company rose as if governed by the same impulse and departed with elevated noses. Miss Hamilton and Harris had the place to themselves.

At the departure Miss Hamilton found to her surprise that she had actually accepted an invitation to visit Sankaty light the next day.

When the two departed the next morning, there was a wave of dismay in the camp of the woman suffragists.

"It is a most disgraceful proceeding, and she is no longer respectable," declared the leader of the crowd, and her opinion was regarded as final.

Miss Hamilton was no longer troubled by their society. Strangely enough she was no longer concerned over the degraded condition of woman.

• • • • • • •

When Miss Leila Hamilton returned to the old office on State street, she was discovered to be as charming and girlish as ever, and it was also noticed that certain callers whom she had been wont to receive came no more.

It was further chronicled that there were other things about Miss Hamilton which were new and strange. When the postman came and a letter was handed to her—an event of three or four times a week—Miss Hamilton would turn a little pale and quickly hide it in her waist.

A month later these events had their explanation when Miss Hamilton came to the office with a sparkling object on her engagement finger, and the venerable senior partner received her resignation to take effect soon.—Boston Globe.

One large picture given away with a dozen cabinets at A. D. Lacy's photo gar. 691tf

ROYAL TEA

Aids Digestion and Purifies the Blood.

Nothing is so essential to the health of the household as a good family remedy for stomach disorders, impaired digestion and the many derangements of the blood, stomach and liver, and most important of all a cure for **Constipation**, which is the origin of so many serious complaints.

ROYAL TEA

is an inexpensive and common-sense remedy for just such troubles. It can be prepared at home and is an ever ready relief for the countless ills that occur in every family, an excellent tonic and a valuable remedy for man, woman or child. It is also a health and strength producing tonic for weak women, and when used according to directions restores strength and vigor in cases where the system is run down and health is impaired by family cares and overwork. Regulates and strengthens the digestive organs, makes pure and rich blood, cures indigestion and insures freedom from all female complaints.

Sold by all druggists. One-half pound for $1.00, half size 50 cents. Refuse substitutes.

Our book entitled "A Book for Women" sent FREE. Address,

South Bend Remedy Co.,
SOUTH BEND, INDIANA.
For Sale by Dr. G. M Bell & Co.

To the Public..

Look over our several lines of goods and see if you are in need of anything we are the leader in;

Steam and hot water Boilers,
Hot air and hot water Furnaces,
An ideal Boiler in operation Saturday
Tin and Sheet Iron Work,
Plumbing and Gas Fitting,
Sewerage,
Bath Tubs of all kinds,
Marble Slabs, Sinks,
Pumps for all purposes,
Hardware of all kinds,
Jewel Stoves and Ranges, none better
Wood and Coal heaters,
Shelf hardware, Trimmings,
Paints and Oils, Varnishes..

Reliable Work and Good Goods..

B. L. Hall

126 Pipestone St.

SURVEYOR.

E. C. HURD, SURVEYOR AND CIVIL ENGINEER. Landscape designing a specialty Office in Graham Block. Residence, 291 East Main Street.

PIANO AND ORGAN TUNING.

LINCOLN ROBINSON, PIANO AND ORGAN tuner, lives here. Why not employ a home tuner? Absolute satisfaction guaranteed Orders may be left at Frazell's or card in post office. Telephone No. 225.

Rounds, Warner & Co.

BANKERS.

Buy and Sell Exchange
Discount Approved Paper
Sell Foreign Passage Tickets
Receive Deposits
Interest paid on Time Deposits

A Short Winter

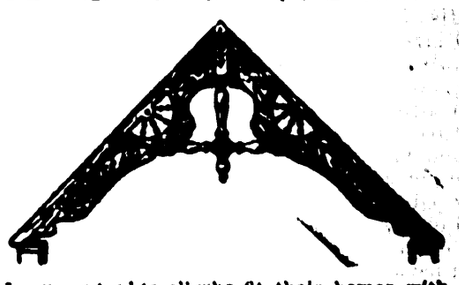

Is guaranteed to all who fit their homes with the Fancy designs of Wood Work which we make, our specialty is Grill Work and Wood Ornaments. The most complete wood working establishment in outhern Michigan.

W. H. Berkheiser

159 West Main Sreet.

BLOOD POISON

A SPECIALTY Primary, Secondary or Tertiary **BLOOD POISON** permanently cured in 15 to 35 days. You can be treated at home for same price under same guarantee. If you prefer to come here we will contract to pay railroad fare and hotel bills, and no charge, if we fail to cure. If you have taken mercury, iodide potash, and still have aches and pains, Mucous Patches in mouth, Sore Throat, Pimples, Copper Colored Spots, Ulcers on any part of the body, Hair or Eyebrows falling out, it is this Secondary BLOOD POISON we guarantee to cure. We solicit the most obstinate cases and challenge the world for a case we cannot cure. This disease has always baffled the skill of the most eminent physicians. $500,000 capital behind our unconditional guaranty. Absolute proofs sent sealed on application. Address COOK REMEDY CO., 344 Masonic Temple, CHICAGO, ILL.

Any Druggist...

may with safety say to his customer **USE KEPHART'S I-P-C FOR Itching Piles**

for it cures every time. It is an invaluable remedy for Eczema, Salt Rheum, Burns, and all Itching surfaces. Also used by Horsemen for Scratches and sore necks on horses.

Grandma's Favorite Croup Ointment

Excellent for Sore Throat, Croups, Colds, Hoarseness, Tightness across the chest, Swelling and Pain in the Chest.

CAN BE RECOMMENDED as affording instant relief, reducing inflammation, stops the choking, eases the hoarseness, makes breathing free. Prepared by

HENRY KEPHART, Druggist,
Berrien Springs, Mich.

Sold by Fred Hopkins, Benton Harbor, Reynolds & Dalkha, St. Joseph

Quality a Little Better Price no Higher...

These two mottoes explain the secret of our great success in the grocery business. If you are dissatisfied where trading now, if you often receive goods of poor quality, try us. Goods delivered everywhere.

MICHAEL & BEENY

Twin City Telephone 145. Pipestone, near Britain

We are Advertised by Our Loving Friends.

The following is one of the many kindly communications we are receiving:

The other day I went down town
And bought a cord of wood
And it gives us satisfaction
Because it splits so good.
It was the easiest splitting lot
I have purchased in my life,
And to get a chance to split a stick
Must draw cuts with my wife.

My boy as soon as school is out
Comes hurrying on the run
Saying, "Papa may I split some wood?
Please, papa, it's such fun."
If you wish your boys to do the same,
You will only have to go
To get such beech and maple wood,
To the Benton Fuel Co. D. B. E.

We have more of the same (wood, not poetry).

BENTON FUEL CO.

Telephone No. 118. Office Water Street. Yards, Highland Ave.

Three Opinions:

"The CHICAGO RECORD is a model newspaper in every sense of the word."—Harrisburg (Pa.) Call.

"There is no paper published in America that so nearly approaches the true journalistic ideal as The CHICAGO RECORD."—From "Newspaperdom" (New York).

"I have come to the firm conclusion, after a long test and after a wide comparison with the journals of many cities and countries, that The CHICAGO RECORD comes as near being the ideal daily journal as we are for some time likely to find on these mortal shores."—Prof. J. T. Hatfield in The Evanston (Ill.) Index.

Sold by newsdealers everywhere and subscriptions received by all postmasters. Address THE CHICAGO RECORD, 181 Madison-st.

What Benton Harbor's People and Societies Are Doing.

Last evening Superintendent Wilson and wife entertained the teachers of the city schools in honor of Hon. J. E. Hammond, state superintendent of public instruction. A dainty luncheon of four courses was served at tables prettily decorated with smilax and carnations, after which the pleasingly informal conversation was varied by an enjoyable reading by Mrs. R. M. Jones, a vocal solo by Mrs. Reid and a recitation by Miss Rackliffe. All felt it a pleasure to meet in this social way the genial representative of our educational interests, and pronounced the evening most charmingly spent.

Miss Laura Brown, daughter of Mr. and Mrs. C. J. Brown, delightfully entertained a party of young friends this afternoon. It was the young lady's eleventh birthday. One of the novel features of the afternoon was a blindfolded contest between the young folks. The picture of a mule without a tail was painted upon a large white screen and every one of the guests was blindfolded and given a tail to pin on the picture at the proper place. The one who came the nearest was given a pretty prize. The amusement furnished by this contest was without limit.

The senior class of the high school enjoyed a novel outing last night. The class met at Miss Agnes Robinson's home and from there were conveyed in a hayrack out to the home of Miss Mary Kendall, 11 miles in the country. It was a jolly ride and with the numerous class yells and songs, it did not seem long until they reached their destination. After a sumptuous repast games and other pastimes were engaged in until a late hour. Then, after procuring a new team, they started for home which they reached just as the first rays of dawn were peeping over the horizon. The seniors will long remember the kind and generous hospitality of the Kendall home.

The ladies of circle No. 5 with their husbands and friends and a few invited guests will meet with Mrs. Rounds, corner Britain and Broadway next Tuesday evening at 7:30.

The Crickets will meet with Mrs. Plimpton on Empire avenue, Monday, January 17, at 2:30 o'clock.

Dr. Freemyer left on the early morning train for Elkhart where he was called professionally. The doctor will return next Wednesday.

J. B. Cassady, of Comersville, Ind., is in the city spending a few days with relatives and friends.

Mrs. Paul Rose, formerly of Sodus township, but now of South Frankfort, Mich., is visiting relatives in Sodus, Millburg and Benton Harbor. She will remain in this vicinity about a month when she will return to her home in the northern part of the state.

Miss Margaret Ferry returned to her home in Eau Claire today, after spending a few days with Miss Emma Schultz and other friends, in this city.

Rev. F. B. Walker of Eminence, Kentucky, is visiting his brother, E. S. Walker on Britain avenue.

H. J. Burrell was in the city today.

Dowagiac Republican: Roy Clark, the popular supervisor of Pipestone, was with his wife the guest of Mr. and Mrs. H. A. Burch Tuesday and Wednesday.

Scott Burkam has gone to Harrison, O., to spend a few weeks.

The members of the Junior league gave an interesting program consisting of songs and recitations last evening at their social which was well attended. The juniors showed their interest in the occasion by the work bestowed on the various exercises and the excellent order maintained during the program which was followed by a half hour of social pleasure.

The freshmen of the High school were entertained at the home of Wood Wells on Broadway last night.

Mr. and Mrs. Joseph Weller entertained a small party of their friends at their pleasant home on Pipestone street last evening. Dancing was the chief amusement. A very pleasant time was enjoyed.

Horace and Russ Coats will spend Sunday with their grandmother at Hartman.

Weak Nerves indicate deficient blood. Nervous people find relief by purifying and enriching their blood with Hood's Sarsaparilla, the great nerve tonic.

Hood's Pills are the only pills to take with Hood's Sarsaparilla. Cure all liver ills.

Buy your tobacco of Wallace Bros. get a $15 pipe.

Cure Constipation Forever.
Take Cascarets Candy Cathartic. 10c or 25c. If C. C. C. fail to cure, druggists refund money.

Clean Your Walks.

Owners of property in Benton Harbor are hereby reminded that section 12 of a city ordinance relative to the use of streets, alleys, bridges, sidewalks, public places and public property expressly provides that when property owners fail to keep their sidewalks free from snow and ice it shall be the duty of the street commissioner to order those sidewalks cleared by the city at the expense of the property owners.

W. B. SHANKLAND,
Street Commissioner.

Great bargains at The Globe, 112 Pipestone street.

Try Wallace Bros.' fresh taffies.

Everybody Says So.
Cascarets Candy Cathartic, the most wonderful medical discovery of the age, pleasant and refreshing to the taste, act gently and positively on kidneys, liver and bowels, cleansing the entire system, dispel colds, cure headache, fever, habitual constipation and biliousness. Please buy and try a box of C. C. C. today; 10, 25, 50 cents. Sold and guaranteed to cure by all druggists.

St. Joseph.

Mr. and Mrs. Amos Barlow will leave Monday night for the north where they have found homes for three of Michigan Children Home's children.

Dr. George S. Barnes, of Chicago, registered as practicing physician in Berrien county today and will probably open an office in this city.

Alfred Shepard, of Detroit is calling on friends here.

P. S. Collins has returned from Berrien Springs, where he spent several days on business with the new electric light company.

Miss Kate Canavan gave an assembly hop at her dancing academy last evening. About 40 pupils were present, also a large number of guests. It was a very enjoyable affair.

Carl Anderson has returned to Chicago after visiting here a few days.

A meeting of the stockholders of the electric railway and light company was held yesterday. All officers were reelected.

Guy Vesey, the lad who had a leg amputated, is reported to be resting easier today.

Mrs. Anthoney Canavan is visiting in Detroit for two weeks.

Fred Borcherdt of Chicago is in town visiting his mother, Mrs. Eva Borcherdt-Day.

Helena Rebekkah lodge gave a delightful entertainment at the Hotel Whitcomb last night. There was a good attendance.

The Pingree Rifles will hold a business meeting tonight at the city hall. Eight o'clock sharp.

Charity ball at the Academy of Music next Wednesday night.

The Modern Woodmen initiated 23 candidates for membership last night. The lodge is growing rapidly.

Robert Porter has been engaged as fireman in the new Wells building.

Case Wiersema will be connected with Morrow & Stone's St. Joseph grocery.

Burkhard Bros., of St. Joseph, have just received an elegant line of baby cabs. Call and see them. 708t12

Marriage Licenses.

Albert Ahrews, 30, New Buffalo; Emma Newsbury, 25, same.

TO CURE A COLD IN ONE DAY
Take Laxative Bromo Quinine Tablets. All druggists refund the money if it fails to cure. 25c The genuine has L. B. Q. on each tablet.

THE CHURCHES.

Subjects to Be Discussed From City Pulpits Tomorrow.

FIRST BAPTIST CHURCH.—Rev. George B. Simons, pastor. Services at 10:30 a. m. and 7 p. m. The pastor will preach at the morning service and Evangelist Mays in the evening. Mrs Stone will sing a solo at the evening service. Sunday school at 12 m. Meeting of juniors 4 p. m. Young People's meeting 5:50.

CHRISTIAN CHURCH—Rev. J. N. Wilson, pastor. Preaching at 11:00 a. m. and 7:00 p. m. Morning subject, "The Great Reformation;" Evening subject, "Sin and its Remedy." S. S. at 12; Junior Y. P. S. C. E., 1st div. at 4:30; 2nd division at 5:20 p. m. Senior Y. P. S. C. E. at 6:00 p. m.

FIRST M. E. CHURCH—W. P. French, pastor. Morning class at 9:30. Preaching at 10:30. Subject: "A church in a wicked city." Sunday school at noon Epworth league at 6. At 7 p. m. Miss Matthews of New York city will deliver a missionary address.

UNIVERSALIST CHURCH—Pleasant street, Rev. George A. Sahlin, pastor. Service 10:30 a. m. and 7 p. m. Morning subject, "The Pauline Christian;" evening, "The Reforming Christ." Sunday school 12 m.

AFRICAN M. E. CHURCH.—Rev. James E. Lyons, Pastor. Preaching at 10:30 a. m. Subject, "God's Mercy." Sunday school at 12 m. Class and praise meeting at 6:00 p. m. Evening services at 7:00 p. m., subject, "Nations commanded to come."

ST. JOHNS CATHOLIC CHURCH.—Rev. D. Mulcahy, pastor. Services at 8:00 and 10:30 a. m., except the second Sunday in each month when only the 8:00 services is held, and the pastor is at Bainbridge. Sunday school at 12 o'clock. Vespers at 7:30 in the evening.

SECOND BAPTIST CHURCH—Rev. G. A. Martin, pastor. Preaching at 10:30 by Rev. C. R Brown of Battle Creek. Theme "Where art Thou?" Sunday school at 12 m. Praise meeting at 6 p m Preaching at 7:30 by Rev C R Brown Theme "Prayer Meeting at Sister Mays' House" The revival is in an awaking condition All welcome

HOLY TRINITY.—Rev. M S. Woodruff, rector. Regular services tomorrow, at 10:30 a. m. and 7:30 p m. Sunday school at 12.

RESCUE MISSION—Preaching at 2:30 and 7 p. m. Hall over Burridge's shoe store, west Main street. There will also be services every evening the coming week except Saturday evening.

If you want a fine finish on your goods and a perfect fitting neck band go to the Enterprise laundry. tf603

The Globe clothing and shoe store is moved to 112 Pipestone street.

Buy your candies of Wallace Bros. and get a $75 bicycle.

Bicycles are going at cost at Burkhard's this week. 633tf

You can get a cheap bicycle at Burkhard's.

Notice.

For parties, entertainments, class and social gatherings, leave orders at 158 Pipestone street, for Hollis' mandolin and guitar orchestra. Prices reasonable. 6t698

The Enterprise laundry is now ready for business. Try them for fine work. tf603

RHEUMATISM CURED IN A DAY.
"Mystic Cure" for Rheumatism and Neuralgia radically cures in 1 to 3 days. Its action upon the system is remarkable and mysterious. It removes at once the cause and the disease immediately disappears. The first dose greatly benefits. 75. Sold by G. M. Bell & Co, Druggists, Benton Harbor 103 Main street.

T. F. Anthony, Ex-Postmaster, of Promise City, Iowa, says; "I bought one bottle of 'Mystic Cure' for Rheumatism, and two doses of it did me more good than any medicine I ever took." Sold by G. M. Bell & Co., Druggists, Benton Harbor, 103 Main street.

Make No Mistake

IF IN NEED ..OF
UNDERTAKING
Call on me. My stock of Caskets is complete and prices reasonable.
Office and Residence, 134 Pipestone St., Upstairs.
A. J. YOUNGS

..1-4 OFF 1-4..

Second Annual Clearance Sale

—BEGINNING—

Monday, January 3, 1898

..AND CONTINUING FOR TWO WEEKS..

We will give 25 per cent discount on all cash sales

Nothing reserved. Come early before assortment is broken.

Fidei's Pompadore and Telegram Skirt Bindings and "La Fornia" at old prices as we are under contract.

...JAMES POUND

.Must Be Sold.

Sacrifice of the Hogue Shoe Stock

I have just purchased the W. L. Hogue shoe stock and will convert the same into cash in the next ten days. The stock consists of a full line of boots, shoes, rubber goods and gents' furnishings. Cost prices will not be considered in disposing of the stock.

Store will open Saturday, January 15, at 9 o'clock.

S. M. WHITE.

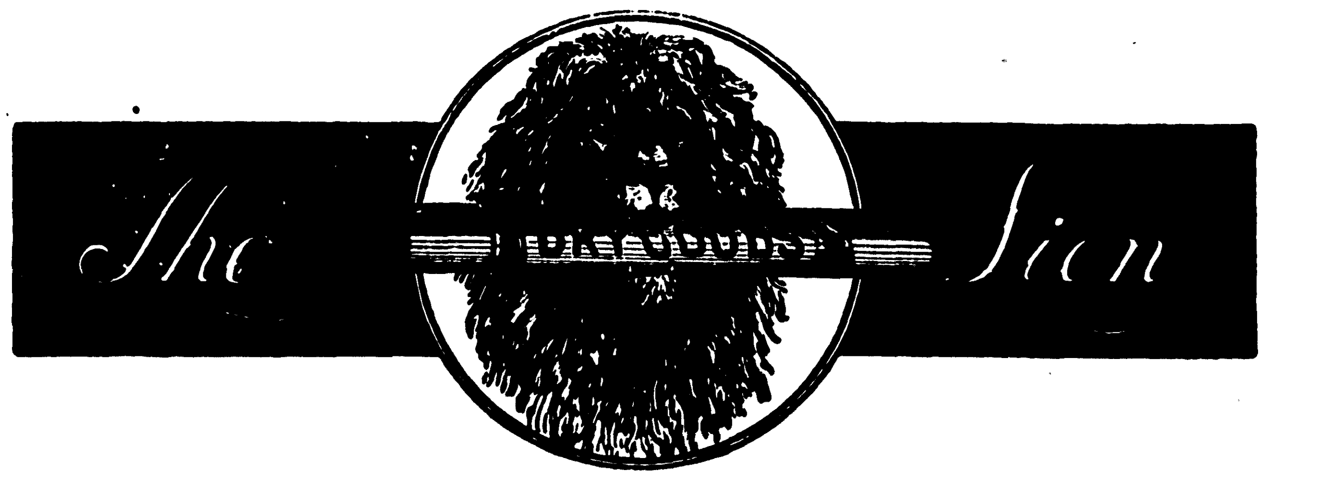

Our ANNUAL JANUARY SALE

OF LADIES' AND MISSES'

Jackets, Capes and Reefers

We have made great reductions to close out the line.

Exery Ladies' Cape or Jacket, worth up to $5, to close at **$2 50**

All the Capes and Jackets, worth up to $12.50, your choice for **$6 00**

All our finest Jackets and Capes, sold as high as $27.50. for **$10 00**

Great reductions in our Dress Goods Department, Underwear Department, Clothing Department, at prices that will make room for our spring stock.

SHEPARD & BENNING
ST. JOSEPH, MICH.